

QUOTE

"The Executive exists to make sensible exceptions to general rules."
—Elting E. Morison

The Chelsea Standard

35¢
per copy

ONE HUNDRED-EIGHTEENTH YEAR—No. 36

CHELSEA, MICHIGAN, WEDNESDAY, FEBRUARY 1, 1989

22 Pages This Week Plus Supplement



EIGHTH GRADE ensemble performers who placed in division I last Saturday at the district 12 Solo and Ensemble Festival are pictured above. In the front row, from left, are Megan Stielstra, Melissa Thiel, Sandy Schmid, Becca Flintoft, Christina Gillespie, and Christopher

Davis. Standing, from left, are Michelle Craft, Julia Gray-Lion, Gretchen Hofing, John Steffenson, Dana Schmunk, Patrice Wiellaert, Kevin Smith, Linda Schaeffer, Rene Houk, and Tina Hassett. The competition, at Franklin High school, involved more than 2,000 students.



SEVENTH GRADE division I performers in solo at the junior high Solo and Ensemble Festival last Saturday are, from left, Nona Giebel, Brian Dufek, Ted Rafferty, and Kevin Lane. Not pictured is Elizabeth McLaughlin. The

competition, held at Franklin High school, featured more than 2,000 young musicians who were each judged on their instrumental abilities.



DIVISION I winners in the eighth grade solo category at last Saturday's junior high Solo and Ensemble Festival at Franklin High school are pictured above. In front, from left, are Becca Flintoft, Gretchen Hofing, Julia Gray-

Lion, and Tina Hassett. Standing, from left, are Sarah Hedry, Mike Kennedy, Mark Kemner, John Steffenson, Megan Stielstra.



DIVISION I seventh grade ensemble performers are, from left, Laurie Ford, Sarah Stolaski, Amy Mullen, Jennifer Holzhausen, Robert Maybaum, and Mark Carlson. Not pictured are Nathan Gilliken, Ted Rafferty, and Kevin Lane. These musicians were among the best per-

formers at the junior high Solo and Ensemble Festival last Saturday at Franklin High school. They played rehearsed music for professional judges, who rated them in a number of categories.

Tecumseh Assistant Takes Village Manager's Job, Will Meet Public Tuesday

City of Tecumseh Assistant Manager Robert Stalker has agreed to become the new Chelsea village manager this spring.

Stalker, 27, has agreed to a tentative contract calling for a starting salary of \$37,500, a \$1,200 moving allowance, and standard village benefits, according to village president Jerry Satterthwaite. The length of his contract, and terms of subsequent raises, have yet to be worked out. He'll officially be offered a contract at the Tuesday, Feb. 7 village council meeting, Satterthwaite said, following a public question and answer session.

"Ten minutes into the interview I thought he was our guy," Satterthwaite said.

"He handles himself very well." Stalker will also be required to move into the village within a year. He'll have the use of a village automobile while at work but will have to drive his own vehicle to work.

Stalker may initially be hired as assistant manager until the terms of village manager Fritz Weber's retirement can be worked out.

Originally from Flint, Stalker earned his bachelor's degree from the



ROBERT STALKER

University of Michigan-Flint, and his master's degree in public administration from UM-Ann Arbor, although all his course work was completed in Flint, he said.

He was initially hired out of college by Tecumseh 3½ years ago as an ad-

ministrative assistant and was promoted to assistant manager a year ago. He reports directly to the city manager and is in charge of personnel matters, reports for city council, liaison between the administration and various council boards and committees, and citizen inquiries and complaints. He also deals with the water and sewer utilities in the city. However, unlike Chelsea, Tecumseh does not operate an electrical utility.

Stalker was also offered a similar job in Manistique but balked because "Manistique was not unanimous in granting approval of the contract."

"Also, Chelsea offers a better opportunity," he said.

"I'm excited about the opportunities and the challenges."

Stalker said he and his wife, Pam, son Bobby, 2½, and daughter Maggie, 9 months, will move to the village as soon as possible.

Stalker will be coming to the village at a challenging time. The village is still locked in its dispute with the Department of Natural Resources over renewal of its landfill operating license. The area is also experiencing almost unprecedented growth.

Papo May Drop Suit Against Drain Project

Chelsea Shopping Center developer Rene Papo may drop his opposition to the Pierce Lake drain if county engineers can develop an alternate route that does not cut his property in half.

Papo met with the county drain commissioner's office and village consultant Lee Fahrner last Friday morning. The proposed Pierce Lake drain would handle run-off from the east side of M-52 from at least Village Motors on the south to Old US-12 on the north.

A county board determined last fall that the project was necessary. However, Papo issued a legal challenge to the drain and the project was stopped dead in its tracks. A pre-trial hearing has been scheduled for June and the trial is slated for September.

The situation now, however, has

taken on a greater sense of urgency since Papo had a pond on his property filled in last week-end. The pond was the primary retention pond for stormwater in the area, including Polly's Market and Great Lakes Bancorp.

Papo could not be reached for comment. However, Kevin Sullivan, deputy drain commissioner, said Papo would drop his case against the drain if it is moved to the north close to the border of his property and a parcel owned by Kennedy Realty, which is being developed into a shopping complex called Village Mall.

"I think it was just a matter of sitting down and talking, which we had never done before," Sullivan said.

"I think we can get this resolved fairly quickly and get the project started by spring. Right now it's in the hands of our engineers."

The drain initially proposed would

have divided Papo's parcel, between Polly's Market and Village Motors, nearly in half. He has submitted site plans for a project called Village Square for the parcel. The plans, however, have not been approved, partly because stormwater concerns have not been addressed.

In the meantime, the village is considering its legal position in regard to the fill-in of the pond. Kennedy's site plans for Village Mall, which have been approved by the village, show stormwater being handled by the pond. Papo's site plans for Village Square also show no pond on the property. However, he did not obtain any permit to fill it.

Both the Michigan Department of Natural Resources and the state highway department have said they can't get involved in the situation.

Chelsea Legion Post Sponsoring Winter Carnival This Week-End

This Friday evening the 16th annual Winter Carnival of the Chelsea American Legion will get off to a festive start at 6 o'clock. The setting, as usual, will be in the Chelsea American Legion home at Cavanaugh Lake. Scheduled activities for the three-day event will begin Friday evening at 7:30 with a euchre tournament. According to John Popovich, the tournament master, anyone in the community who enjoys euchre is welcome to play. There will be cash prizes and admission is \$2.

Breakfast will be served Saturday and Sunday mornings beginning at 7 and cooked by Dee Fouty, Mamie Rush and Erlene Figg.

Also at 7 o'clock Saturday morning the two-day ice fishing derby will get under way, weather permitting. Fishermen and fisherwomen will have access to Cavanaugh Lake from the waterfront parking lot of the Legion post. There will be first, second- and third-place prizes in three categories: perch, panfish and pike. Youngsters will also be awarded prizes for perch and panfish.

Saturday evening, starting at 8, is Monte Carlo night in which players with a million dollars each in play money compete for fortunes at blackjack, crap and other games. When play ends at midnight players use their currency bidding at auction for valuable prizes. (See page nine for details.)

Sunday starts with another Legion breakfast and the last day of the fishing derby.

At 2 p.m. the major afternoon event of the Carnival is presented—a concert with the melodies and singing of the Dennis Ruby Group. There is no charge for admission to the concert. It is easy-going music with plenty of country and western. Families with children are always welcome.

Five o'clock Sunday afternoon marks the end of the ice derby, and



DON DOLL, Chelsea American Legion post commander, expects hundreds of guests for the ice carnival which begins Friday night and has a musical climax Sunday afternoon.

prizes are awarded to the winning contestants at 5:30. Half an hour later brings the end to the Winter Carnival. Post Commander Don Doll expects this year's event to be among the best since the original carnival in 1974.

Established
1871

The Chelsea Standard

Telephone
(313) 475-1371

300 N. Main St., Chelsea, Mich. 48118

Walter P. Leonard and Helen May Leonard Publishers and Editors
Brian Hamilton Assistant Editor
H. K. Leonard General Manager

Published every Wednesday at 300 N. Main Street, Chelsea, Mich. 48118, and second class postage paid at Chelsea, Mich. under the Act of March 3, 1879. Postmaster: Send address changes to The Chelsea Standard, 300 N. Main St., Chelsea, Mich. 48118.

USPS No. 101-720

In Michigan:		Outside Michigan:	
One year in advance	\$12.50	One year in advance	\$15.50
Six months	\$7.00	Six months	\$8.50
Single copies mailed	\$.50	Single copies mailed	\$.75

Subscription Rates (Payable in Advance)



NATIONAL NEWSPAPER ASSOCIATION

National Advertising Representative
MICHIGAN NEWSPAPERS, INC.
827 N. Washington Ave.
Lansing, Mich. 48906

JUST REMINISCING

Items taken from the files of The Chelsea Standard

4 Years Ago . . .

Wednesday, Jan. 30, 1985—

In line with a nation-wide trend, gasoline prices in the Chelsea and Dexter areas were dropping. They had been falling by a half-cent to one cent per week during the previous six weeks. The lowest posted price for self-serve regular gas in Chelsea was \$1.079.

Beach Middle school students participated in the District 12 Junior High Solo and Ensemble Festival held by the Michigan School Band and Orchestra Association. The festival resulted in an impressive number of first and second ratings in both solo and ensemble divisions for local participants.

A little bit of snow fell every day during the past week, accumulating about eight inches. Temperatures moderated considerably from the previous week's below-zero readings, dipping into single above-zero digits once.

A big bur oak on Austin Rd. that was scheduled to be cut down because it sat within three feet of the road shoulder was granted a reprieve. Instead, the tree was to be guarded by warning markers in both directions.

Ted Hendricks finished his first year and a half of coaching basketball at Chelsea High school and was looking forward to coaching the junior varsity during the winter. At 21 years old he was one of the youngest coaches in the state.

14 Years Ago . . .

Thursday, Jan. 30, 1971—

Nine Chelsea entries in the District 12 Solo and Ensemble Festival at Henry Ford Community College received 1 ratings making them eligible to compete in the state solo and ensemble festival. Receiving division I ratings for their solo performances were Chelsea students Kim Longworth, playing flute; Duane Luick, trumpet; Kathy Slater, clarinet; and Holly Hoffmeyer, flute.

Eight girls graduated from Chelsea High school's first nurse's aide course. Mrs. Annabelle Closson, course instructor, reported that Melinda Newcome, student, finished high school and was placed as a full-time aide.

Chelsea's varsity debaters earned a 5-1 record at district debate competition at Warren Woods High school in

Warren, making them the third debate squad in Chelsea history to do so. Team members Paul Marshall and Keith Cockerline, affirmative, and Kurt Allhouse and Brad Glazier, negative, earned a chance to debate in the state championships.

A 50,000 square foot addition to the Dana Corp. factory was completed and relocation in the addition of the plant's assembly was nearly complete.

Mrs. Jo Stevens, executive director of the Huron Valley Girl Scout Council announced that enrollment in Girl Scouting at Chelsea had increased from enrollment of 10,888 girls in 1973 to 12,064 in 1974.

24 Years Ago . . .

Thursday, Feb. 4, 1965—

Erwin Trinkle was presented the Outstanding Young Farmer Award at the Jaycees annual "Bosses Night." He operated a 265-acre farm and had designed and built a hog barn and hayrack extension for his truck, in addition to raising corn, wheat, oats and hay, steers, lambs and dairy cows.

Chief James Gaken of the Chelsea Fire Department cited that Chelsea area's fire loss during 1964 totaled \$118,176.

Chelsea chapter of Future Farmers of America celebrated the 30th anniversary of its founding. Officers for 1965 were Gary Jackson, Doug Young, Bill Wenk, Bill Watkins, Dan Eder, Ken Reinhardt, Greg Kuhl, Dick McCalla and Don Hinderer.

Construction was slated to begin in the spring on a \$650,000 addition to a main garage and office building at the Chelsea Proving Grounds, Chrysler Corp.

34 Years Ago . . .

Thursday, Feb. 3, 1955—

Cpl. Don O'Dell received his discharge from the U. S. Marine Corps and returned to his home after serving a three-year enlistment begun Jan. 24, 1952.

Mitchell Picklesimer was to attend the International UAW-CIO biennial convention held in Cleveland, Ohio. He represented the Federal Screw Works division of Amalgamated Local 437, UAW-CIO.

William Storey, Civil Defense director, announced that Charles Lancaster, Red Cross disaster chairman, had been appointed assistant Civil Defense director.

Sgt. Theodore C. Slane, who enlisted in the U. S. Marine Corps in January 1952, returned home after receiving his discharge from the Third Marines of MCAF.

Two Chelsea women were added to the staff of Register of Deeds Pat Newkirk Hardy according to Mrs. Hardy. They are Mrs. Jana Lou Weinberg and Madge Lewis.

Major State Utilities To Assist With Heating Bills, P.S.C. Says
The Public Service Commission reports that all major state regulated utility companies will offer assistance and/or shutoff protection programs, some of which were developed as part of the Energy Assurance Program.

The programs provide assistance and protection for low-income, senior citizen and public assistance recipients who are unable to pay their high utility bills.

The announcement by the PSC came at the official start of its fifth annual, Be WinterWise public awareness campaign. Low income households whose income does not exceed 125 percent of the poverty guidelines and all senior citizens, regardless of income, are eligible for the program.

To participate in the winter protection plan, a period between Dec. 1 and March 31, low income customers must apply to their utility company, agree to pay 7 percent of their estimated annual energy bill each month during the protection period, and agree to pay 1/12 of any arrearage each month in addition to the 7 percent payment.

Senior citizens aged 65 or older must contact their utility company to apply. They are not required to make specific payments during the protection period, but are encouraged to pay something.

By Warren M. Hoyt, Secretary, Michigan Press Association

MICHIGAN MIRROR

By Warren M. Hoyt, Secretary, Michigan Press Association

In addition, the utility company will attempt to put the customer in touch with public or private social service agencies which may be able to offer financial assistance.

At the end of the protection period, both low income and senior citizens participating in the plan will have to make arrangements with the company to pay off the money they owe by the start of the next protection period.

Since the 1984-85 season, more than 500,000 customers of state regulated utility companies have participated annually in the various Energy Assurance Programs, according to the PSC.

The EAP is designed to ensure that qualifying low income and senior citizens customers receive shutoff protection and bill payment assistance.

Low income renters and homeowners not receiving Aid to Dependent Children or general assistance may qualify for the Michigan Home Heating Tax Credit.

Qualifying citizens will be eligible to receive shutoff protection by participating in the winter protection program. Eligibility details are available from all Department of Treasury offices.

Study Confirms Closure of
Traverse City Mental Health Facility
An independent study released by the Department of Mental Health says

the department's plan to close the Traverse City Regional Psychiatric Hospital (TCRPH) is "well within the bounds of reasonableness," but the plan may require modification.

The department announced in February, 1988, its intention to close the facility by October, 1989, on the basis that continued operation of the hospital could not be justified and satisfactory alternative arrangements for treatment of patients could be made available.

The independent study of the closure plan by Health Management Associates, Inc., of Lansing, as mandated by the Legislature, confirmed the department's contentions that the already reduced role of the TCRPH will continue to diminish. Continued operations will not be cost effective and certain reimbursement-related advantages associated with the use of other facilities for the provision of in-patient care will make additional resources available for the treatment of the mentally ill in northern Michigan.

Further the report stated the development of expanded community-based non-hospital services, which must be made available to treat patients who would otherwise be served at the hospital, can occur in a timely way and presents no obstacle to the closure.

The report stated, on the other hand it is likely for a period of up to 24 or 36 months, the system for providing in-patient hospital services to the severely and chronically mentally ill in northern Michigan is likely to be somewhat "fragile" and may be characterized by a certain degree of instability.

The report continued that the closure of the hospital will require significant adjustments on the parts of many organizations and agencies that play a role in the mental health system in the area.

In the development of alternative

facilities and services, the Health Management report said community hospitals in northern Michigan are willing to assume responsibility for in-patient hospital services to the patient population now served by Traverse City.

The report cautioned that the degree of commitment varies from hospital to hospital and the development of satisfactory permanent arrangements with the institutions is not yet assured.

The alternative arrangements for providing in-patient services envisioned by the department will not be fully in place for as long as 36 months and during the interim, it is likely that other state hospitals will be required to provide care for a significant proportion of the acute care patients that would otherwise be treated at TCRPH.

Although likely to be small, the closure of the hospital will have a negative impact on the local economy, the study said.

It continued that although the hospital is a relatively large employer in the Traverse City area, the local economy "appears to be capable of absorbing this event without disruption."

Individuals whose jobs are terminated will bear significant burdens, but such burdens have been mitigated by the steps taken by the department to aid employees in finding employment within and outside the state civil service system.

Although the department is continuing to accept admissions to TCRPH, there are only 65 resident patients in a single building. During fiscal 1987-88, there were nearly 500 admissions with all but 65 now receiving alternative services through some 12 community mental health boards.

The staff at the facility is currently in the 200 range, down from 240 as of October, 1988. Approximately half of the total are direct nursing personnel with the remaining half comprised of psychiatrists, psychologists, therapists, social workers, clerical and data workers and maintenance.

At its peak, in the late 1950's and early 1960's, the facility had nearly 3,000 resident patients with the staff numbering over 1,000.

Uncle Lew from Lima Says:

DEAR MISTER EDITOR:

With a nod to the groundhog, Clem Webster told the fellers at the country store Saturday night that he is predicting ups and downs in the economy will just about even out this year. Clem said he has been seeing shadows of wimmen at church, and he was full convinced we won't see strong economy trends for better or worst.

Whatever signs the groundhog uses for the weather, Clem said, wimmen's hemlines allus has done a better job of the economy. High means good and low means bad, he allowed, and it don't matter wuther the times or the hems come first, the result works out that way. After noticing wimmen's clothes lately, Clem said he ask his old lady what hem is in style, and she told him all of em.

Let's say wimmen can't make up their mind what they don't have nothing of to wear in season, Clem said, and let's say the powers that pull the economy strings won't be able to decide which ones are fer fast or slow, hot or cold or however they talk this season. If they can't signal one another, Clem went on, neither one will know how to set a trend fer the other.

Zeke Grubb said he was agreed with Clem fer different reasons. He said his preacher started off giving his state of the church sermon Sunday and moved on to the state of the union here and hereafter. The preacher said most of the country is in a state of confusion, even them that can read the President's lips. The recent word, the preacher said, is that Bush was saying no new income tax, but his revised Reagan budget is going to need some new help from the old income tax and from everthing else his Administration can figger out how to lay a levy on.

As fer forecasting powers of wimmen, Zeke said they got to be confused, since most of em want to go dressed and undressed at the same time. Farthermore, Zeke wondered how we can tell anything from their hems because them that can wear jeans, do, and them that can't are thinking to much of diets and the width of their beams to be any help to the economy.

Practical speaking, declared Bug Hookum, men's styles is in a bigger state of confusion than wimmen's. He said pants pleats probable won't

cause runaway inflation or a depression, but he's worried about em all the same. Bug said he knows that what goes around comes around, and that if a feller keeps his doublebreasted suit long enough it'll be in style. But Bug said he had hoped agin hope that onct pleats went they would stay gone.

From what he sees, pleats are back and making up for lost time. Bug said his old lady took him recent to buy a pair of dress pants and they couldn't find any with plain fronts. To go with pleats, Bug said, all of em had flaps that have to be buttoned on both insides of the middle. If a conservative wears a belt and suspenders, Bug said, what do we call a feller that fastens his pants three different ways.

Personal, I don't git in the discussion because the anser to all fashion is so simple it ends all argument. The plain fact is, trends are set by folks that want to sell whatever the trend is in. It is called planned obsolescence and it works ever time. Why do you think the size of belt loops changes over two year, if not to sell wider of thinner belts? It's a conspiracy out there.

Yours truly,
Uncle Lew.

ST. ANDREW'S CHURCH

MONTHLY DINNER

Chicken & Dressing
Thursday, Feb. 2

5 to 7 P.M.

\$4.50 Adults - \$2.50 Children

FOR TICKET INFORMATION

Call: 426-3275 or 426-8610



We're so solid in the towns
we serve that most folks
take us for granite

The only time banks seem to make headlines these days is when they do something wrong or unusual or both. That's why you don't hear a lot about Great Lakes Bancorp — even though we're part of your community.

We simply go about doing what we do best. Providing a solid financial foundation for the people who live and work in the towns we serve. No bells. No whistles. Just steady performance.

That's the main reason we've become one of the strongest savings banks in the Midwest, with 63 branches serving Michigan and Indiana. A bank that has

prospered since 1890 despite recessions, depressions and fickle stock markets. A bank that has doubled its assets to more than \$3 billion, in the last six years alone.

So whether you take us for granite or for granted, you can count on us to be here tomorrow.

And that's practically carved in stone.



A Federal Savings Bank

FOR MORE INFORMATION, CALL 800-342-5453 OR YOUR NEAREST GREAT LAKES OFFICE.
63 OFFICES STRONG IN MICHIGAN AND INDIANA.

Chelsea:
1135 S. Main, 475-1341

Ann Arbor:
Corporate Headquarters
One Great Lakes Plaza, 769-8300

Dexter:
8081 Main St., 426-3913



WEATHER

For the Record . . .

	Max.	Min.	Precip.
Wednesday, Jan. 25	35	31	0.08 RN
Thursday, Jan. 26	42	38	0.00
Friday, Jan. 27	41	28	0.00
Saturday, Jan. 28	32	22	0.18 RN
Sunday, Jan. 29	38	37	0.07 RN
Monday, Jan. 30	40	36	0.00
Tuesday, Jan. 31	51	31	0.00

The Tradition
Continues—

Serving
Chelsea Since
1853

PRE-ARRANGED ACCOUNTS
MONUMENTS-MARKERS

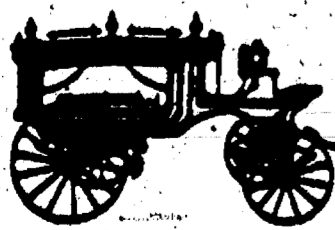

Staffan-Mitchell

FUNERAL HOME

124 PARK ST., CHELSEA

1-313-475-1444

Member By Invitation — NSM

JOHN W. MITCHELL

Director



ABWA Members Hear Ann Arbor Advertising Executive

The Jan. 24 meeting of the Chelsea Charter Chapter of the American Business Women's Association (ABWA) was held in the Woodlands Room at the Chelsea Community Hospital. Members and guests enjoyed a presentation by Cathy Hunter (an Ann Arbor advertising executive) which emphasized Cathy's perception of a woman's role in today's advertising industry.

Chelsea ABWA will be presenting their annual spring fashion show and salad luncheon Saturday, April 15. This year's show promises to be better than ever. All the proceeds from this fund raiser are used to provide scholarships for local women. Watch for upcoming articles in both The Chelsea Standard and The Dexter Leader for all the fashion show details.

Chelsea ABWA welcomes any woman who is currently employed to join them at their monthly meetings, held on the fourth Tuesday of each month at 8:30 in the Woodlands Room of the Chelsea Community Hospital. Attend as a guest, for a different informative program each month, meet the members, and learn more about their double goal: to provide scholarship funds for girls and women, and to provide information and career support for all their members.

Give a
Gift Subscription to
The Chelsea Standard!

**CAROL'S
CUTS**
40 CHESTNUT

Monday, Wednesday
and Friday
475-7094

By Appointment Only
9:00 a.m.-3:00 p.m.

THE VILLAGE SHOPPE

(Old Sylvan Hotel Building)

114 N. Main, Suite 5, Chelsea 475-6933

We've got great ideas
for your Valentine...

Jan Hagar, James Avery jewelry, lithophanes,
Brown Bag cookie molds, Beatrix Pottery's night
lights.



Mr. and Mrs. Michael John Hurst Mary E. Hurst, Michael Wolf Wed at St. Joseph Catholic Church

Mary Elizabeth Hurst and Michael John Wolf were married Saturday, Jan. 21 at St. Joseph Catholic church in Dexter. Rev. Fr. David Howell performed the ceremony.

The bride is the daughter of Charles Hurst of North Lake. The

bridegroom's parents are Mr. and Mrs. Ray Wolf of Livonia.

Matron of Honor was Sally Wolf of Gregory, the bridegroom's sister-in-law. Best man was Brian Wolf of Livonia, the bridegroom's brother.

Serving as bridesmaids were Jenny Heide of Greeley, Colo., and Lynne Jabara of Farmington Hills.

John Hillock and Jim Jamrog of Livonia were the groomsmen. Dave Wolf of Gregory and Jeff Binder of Stevensville were the ushers.

The ringbearer was Jacob Sims of Milford, O.

Jessica Sims of Milford, O. and Heather Hurst of Flushing were the flower girls.

A reception was held in Dexter at the Knights of Columbus hall.

The couple took a honeymoon trip to Jamaica. They are residing in Livonia.

SENIOR TIDBITS

Weeks of Feb. 1-8

Wednesday, Feb. 1—

9:30 a.m.—Cards.

LUNCH—Roast beef, gravy, redskin potatoes, beet onion salad, whole wheat bread and butter, fresh fruit, milk.

1:00 p.m.—Fitness.

1:00 p.m.—Bowling.

Thursday, Feb. 2—

9:30 a.m.—Cards.

LUNCH—Baked potatoes, cheese sauce, green beans, garden vegetable salad, bread and butter, fruited Jell-O, milk.

1:00 p.m.—Kitchen Band.

2:40 p.m.—Square dancing.

Friday, Feb. 3—

9:30 a.m.—Cards and needlework.

10:30 a.m.—Progressive euchre tournament.

LUNCH—Chop suey, rice, Oriental vegetables, fruit cole slaw, bread and butter, carrot cake, milk.

1:00 p.m.—Movie.

1:00 p.m.—Advisory board.

Monday, Feb. 6—

9:30 a.m.—Cards and needlework.

9:30 a.m.—China painting.

LUNCH—Pork and macaroni, au gratin casserole, California blend vegetables, tossed salad, bread and butter, pears, milk.

1:00 p.m.—Bingo.

Tuesday, Feb. 7—

9:30 a.m.—Cards.

10:00 a.m.—Blood pressure.

LUNCH—Baked lemon chicken, peas, buttered squash, bread and butter, fluffy fruit dessert, milk.

1:00 p.m.—Euchre.

Wednesday, Feb. 8—

9:30 a.m.—Cards.

LUNCH—Baked fish, egg sauce, orange glazed beets, potato salad, hot cross bun, pineapple tidbits, milk.

1:00 p.m.—Fitness.

1:00 p.m.—Bowling.

Stress Management Program Slated at Community Hospital

The Women's Health Center at Chelsea Community Hospital will be sponsoring a Stress Management program for women on Wednesday, Feb. 15, from 7 to 9 p.m. This presentation will provide an introduction to Stress Management and will focus on the unique stresses women face. You will have an opportunity to learn practical techniques which will enable you to minimize the negative effects of stress in your life whether at home or work.

Speaker for this program will be Barb Colmery, R.N.C., B.S.N. Barb received Stress Management training and certification from the American Institute for Preventive Medicine and has had extensive experience as a stress management specialist for women. She offers individual stress assessment and management through the Women's Health Center at Chelsea Community Hospital. She is certified in Psychiatric/Mental Health Nursing, co-ordinates the PMS Program, and provides PMS management and support groups for women. Registration is required by Feb. 8 by calling 313/475-3979, Women's Health Center.

Hospital Sponsored Education Classes Start Saturday

Chelsea Community Hospital will offer two education classes beginning Saturday, Feb. 4. The "Baby Movement and Massage Class" is designed to facilitate your child's growth by using natural movements. The program will include specific advice on handling the child correctly, making use of natural instincts for play, massage techniques and information about toys that may be made at home. Class dates are Saturdays, Feb. 4, 11, 18, 25, and March 4 from 10 to 10:40 a.m. at Chelsea Community Hospital. Registration is required by calling 475-3935.

Get away for a Saturday! Sign up for Women's Health Day and learn the secrets of success and good health, and the power of laughter and play. Attend "Mid-Winter Break: A Time For Women to Laugh and Learn" at Weber's Inn in Ann Arbor. To register call 475-3979, Chelsea Community Hospital's Women's Health Center.

Crime fighting became a little easier for Akron, O. police in 1899, when an electric-motorized patrol wagon hit the streets, according to the Motor Vehicle Manufacturers Association. Meanwhile, frustrated police in other cities bicycled to catch speeding motorists and other scoff-laws.

MARGIE'S UPHOLSTERY

FREE ESTIMATES

- Large Selection of Materials
- Upholstery Supplies
- Repair Service
- Pick-Up and Delivery Available

MARJORIE SMITH

Ph. 1 (517) 536-4230

Call Collect between 8 a.m.-6

p.m. Monday thru Saturday

6245 Brooklyn Rd., Napoleon



WRIGHT-WHITE: Lorri Wright and Mark White were married Sept. 21 at the First United Methodist church. Lorri is the daughter of Stanley Wright of Laingsburg, and Judith Kouba of Ann Arbor. She is a former Chelsea resident. Stanley is the son of Mr. S. Dennis White and Anne White of Chelsea, and the late Cliff Drouillard. The couple is residing in Grass Lake.



PARRISH-PUSH: Donald and Sally Parrish of Ann Arbor have announced the engagement of their daughter, Susan Marie, to Anthony Wayne Push, son of Earnest and Emogene Push of Grass Lake. The future bride is a 1985 graduate of Ann Arbor Pioneer High school and will graduate from the University of Michigan in April with a bachelor's degree in psychology. The future bridegroom is a 1985 graduate of Chelsea High school and is employed at Malloy Lithographing in Ann Arbor. A May 20 wedding is planned.

Alaska gets the least sunshine of any of the 50 states

WASHTENAW

310 N. Main St., Chelsea
Clocktower Building Suite 270
475-3090 475-7869

Names you know and trust:

PHILADELPHIA • SALEM • GALAXY • ALADDIN
WORLD • MONARK • MILES • MASLAND • EVANS BLACK
WINTHROP • AND MORE
HARDWOOD FLOORING • LINOLEUM
MARTCO • BRUCE • MANNINGTON • TARKETT

Showroom Open
Monday-Saturday, 9 a.m.-5 p.m. and by appointment

Sale.

Class Rings

Select from our four most popular styles.
Custom crafted in strong, durable Valadium™.
Choose from hundreds of mascots and activities.
First name personalization.
Full Lifetime Warranty.

\$64.95 VALADIUM™ ONLY

OFFERED EXCLUSIVELY BY
R. JOHNS, LTD.
CLASS RINGS

This offer expires May 31, 1989.
Diamonds, CZ's and full names are available for an extra charge.

Save. WINANS JEWELRY

EAR PIERCING FREE

with purchase of piercing earrings. Parental consent required under 18.

WINANS JEWELRY

1/2 OFF

Women's Winter Jackets
Men's Winter Jackets
ALL Children's clothes
Men's Sweaters
Women's Sweaters
Missy Co-ordinates
Dressy Blouses

DANCER'S

CHELSEA — STOCKBRIDGE



NORTH SCHOOL KIDS had a big bear week last week as they had a week of fun studying bears. Part of the annual event involves bringing a favorite bear to school. Kneeling, from left, are Jamie Carroll, Marley Powers, and Stephanie Potocki. Standing, from left, are Kristin Vichinski, Stephen Lafferty, Samantha Barlow, Jeremy Bacon, and Travis Phillips. They're all first graders.

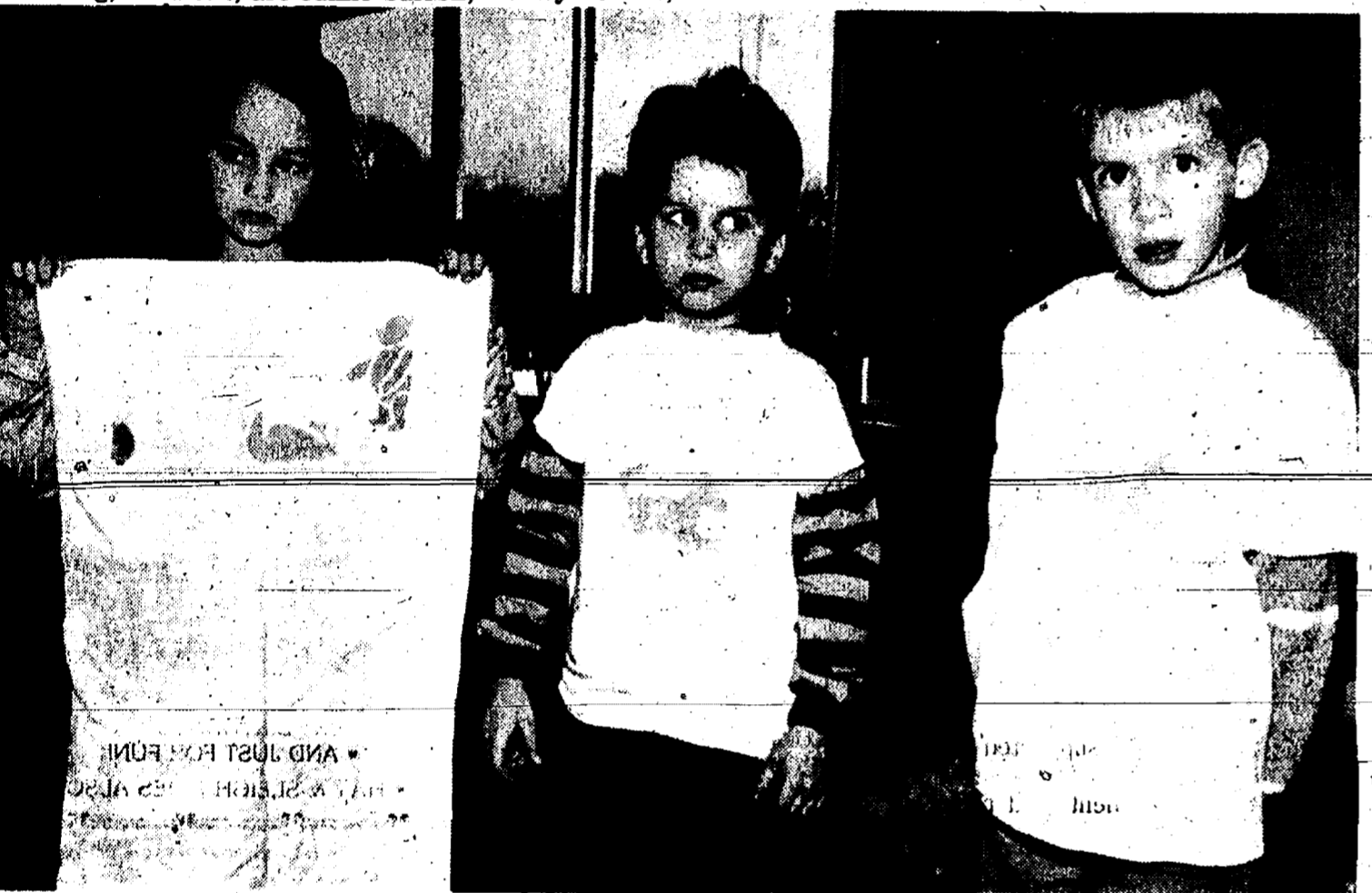

AS PART OF BEAR WEEK at North school last week, students stencilled their favorite "Winnie the Pooh" characters on t-shirts, with the help of their parents. From left are first graders Lindsay Boyce, Brandon Lovell, and Oliver Phelps with their creations.

South School Mileage Club

Reports Progress

The South School Mileage Club has recognized the newest members of the 50 Mile Club, 75 Mile Club, and the 100 Mile Club. All students in grades 3 through 5 are eligible and can achieve their goal by either walking or jogging the miles. Year-end goal is 150 miles! Other students are urged to join in and participate.

50 Miles—Adam Morse, Bree Wireman, Bob Zbee, Stephanie Lunquist, Leah Thompson, Anthony Meza, Ben Muha, Carrie Buss, Ruth Neustifter, Garth Willis, Meghan Ziegler, Erin Montgomery, Mathen Kennedy, Kerry Lynch, Paul Spangler, Adam Winans, Stacy Ersten, Meliesa Gonyor, Char Tassinari, Stacey Havens, Jodie Rainey, Beth Koengeter, Kasie Ruhlig, Joey Backman.

75 Miles—Heidi Kemnitz, Clinton Pinson, Lesley Davis, Kim Grossman, Joe Frost, Nikki Fite.

100 Miles—Jake Hurst.

Paula Schaff Named Manager of Dana Warehouse Operations

Former Chelsea resident Paula Schaff has been named general manager of Dana Corporation's Warehouse Operations Division, based in Toledo. The announcement was made by Benny Hoyle, group vice president-North American operations. She will be responsible for Dana's distribution operations and for Diamond Printing and Mailing services.

Schaff began her Dana career in 1967 with the Drivetrain Service Division in Chelsea. She was appointed supervisor of customer service, scheduling and shipping in 1977, and in 1981 she was named manager of the Athens, Ga., regional distribution center. In 1985 she was given responsibility for Dana's five regional distribution centers; the Cleveland, Tennessee, and Puerto Rico distribution centers; and 15 local distribution facilities.

Schaff attended Washtenaw Community College, LaSalle University and the University of Georgia.

Nature Walk Set Sunday at U-M Botanical Gardens

If you like to unravel clues, follow a trail, piece together a happening from the signs around you, plan to join the Docents of the U. of M.'s Matthaei Botanical Gardens for a bit of sleuthing fun on the Sunday Trail Walk, Sunday, Feb. 5, at 2 p.m.

Docents will be detectives searching for tracks in the snow. Help is welcome from all interested persons. Usually, one is not aware of the animals which are found on the Gardens' properties until their tracks are seen. Many surprises may be in store. And the winter plants sometimes leave clues, too. Because sleuthing takes time, plan to be outside for 1½ to 2 hours, and dress warmly with waterproof footwear. Meet in the lobby of the Gardens' Conservatory.

The Matthaei Botanical Gardens is located at 1800 N. Dixboro Rd., approximately ¼ mile south of the Plymouth Rd. intersection, on the east side of the road.

Dial-A-Garden Topics Listed

The following is a weekly schedule of Dial-A-Garden, the system of pre-recorded daily gardening tips sponsored by the Washtenaw County Co-operative Extension Service. The system is in operation 24 hours a day, seven days a week. Interested persons are invited to call 971-1129 at their convenience to listen to timely, up-to-date gardening information.

Wednesday, Feb. 1—"Nectarine and Apricot Varieties."
Thursday, Feb. 2—"Maple Syrup Time."
Friday, Feb. 3—"After-Christmas Care of Poinsettia."
Monday, Feb. 6—"Buyer Beware Plants."
Tuesday, Feb. 7—"Soil Testing."
Wednesday, Feb. 8—"Supplying Birds With Water."

No-Till Club Meeting Set

The Washtenaw County No-Till Club will meet Thursday, Feb. 16, 1:30 p.m. at Freedom Township Hall, 11508 Pleasant Lake Rd., Manchester.

An open discussion on "No-Till and Drought" will be conducted with special guest Dr. Gordon Wuethrich, Lenawee county co-operative extension agent. The 1989 MECF (Michigan Energy Conservation Program) will also be presented.

Washtenaw County Soil Conservation District and MECF will host the meeting. There is no charge for the meeting, refreshments will be served and everyone interested in no-till is welcome to attend.

Briefcase Taken From Parked Car

A Dearborn man told Chelsea police that someone stole a briefcase containing money, jewelry, and other items that he left in the trunk of his car.

The car was parked at Chelsea Community Hospital on Sunday, Jan. 22.

The briefcase reportedly contained \$500 in cash, several gold rings, and a silver dollar belt buckle. The man told police that the thief probably used the trunk release inside the car to gain access.

The Chelsea Standard, Wednesday, February 1, 1989

5

BOY SCOUT TROOP 425
will hold a
PANCAKE SUPPER
WEDNESDAY, FEB. 8 - 5 to 7 p.m.
at **CHELSEA McDONALD'S**
\$2.50 per person
Boys will be selling advance tickets
or you may call 475-2239.
ALL TICKETS MUST BE PURCHASED IN ADVANCE

**Tell Them You Read It
In The Standard!**

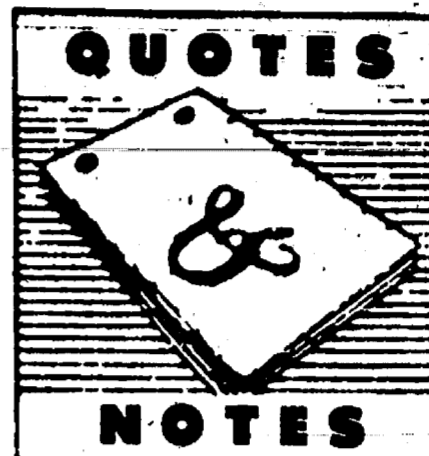

DONALD A. COLE, Director

"It is less important to do what you like than to like what you do..."
—Spanish Proverb

Unless a person is very wealthy, very headstrong, or quite insensitive to the niceties of life, he is not likely to be in a position to always do exactly as he pleases. Whether it be earning a livelihood, keeping a house, raising children, receiving an education or even just spending leisure time, it is always better if people are fortunate enough to have learned to like what they are doing.

Come in and let us assist you in making pre-need arrangements. We have trust plans that assure you that your wishes will be observed.

COLE-BURGHARDT FUNERAL CHAPEL

Your Chelsea Funeral Home with the
"HOME" Like Atmosphere

214 EAST MIDDLE ST. PHONE 475-1551



BIG SAVINGS ON NEW FORD RANGERS!

4.9% **A.P.R.**
ASK US FOR DETAILS

1989 TAURUS LX
LOADED
SAVE \$2,200

1989 THUNDERBIRD
ALL NEW
SAVE \$1,040

1988 FORD F-Series Pick Up
CUSTOMIZED
SAVE \$3,000

1988 FORD RANGER
SUPERCAB 4x2
WAS \$12,034
DISCOUNT \$2,465
NOW \$9,569*

1988 TAURUS LX
Equip. Pkg. 207A
WAS \$17,394
DISCOUNT \$2,747
NOW \$14,597*

1989 PROBE GT
SAVE \$1,000

1989 MERCURY Cougar
ALL NEW
SAVE

*"We appreciate A, B, X & Z plans.
We're here to serve you better."*

PALMER FORD MERCURY
Michigan's Oldest Ford Dealer

Open Mon.-Thurs. 'til 9, Sat. 'til 1 p.m. • SERVICE OPEN SATURDAY, TOO.
CHELSEA Just minutes away, I-94 to M-42 North 1½ miles downtown **475-1301**

*Plus taxes, title, license, destination and optional equipment. Rebates to dealer.

WINTER COAT SALE

\$2.00 OFF

WE WILL DEDUCT \$2.00 FROM OUR REGULAR CLEANING CHARGE FOR ANY WINTER COAT BROUGHT IN DURING THE MONTH OF FEBRUARY.

OFFER GOOD AT ALL FOUR LOCATIONS

CHELSEA CLEANERS

113 PARK ST., CHELSEA

VILLAGE CLEANERS-134 E. MAIN, MANCHESTER

VILLAGE CLEANERS

8122 MAIN, DEXTER

MY CLEANERS-102 MAIN ST., PINCKNEY

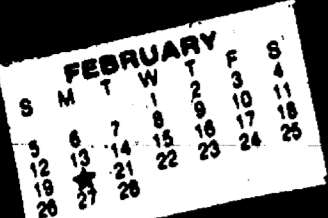

COMMUNITY CALENDAR

Monday—

Lima Township Board meets the first Monday of each month at 8 p.m., Lima Township Hall. advx14tf

Chelsea Recreation Council 7:30 p.m., fourth Monday of the month, Village Council chambers. 35tf

Chelsea Kiwanis Club meets every Monday, 6:30 p.m. at Chelsea Community Hospital.

Chelsea School Board meets the first and third Mondays of each month, 8 p.m., in the Board Room.

Chelsea Lioness, second Monday of each month at the Meeting Room in the Trustcorp Bank on M-52, Chelsea, at 7:30 p.m. Call 475-1791 for information.

Parents Anonymous Group, Chelsea, a self-help group for abusive or potentially abusive parents, Mondays, 7-9 p.m. Call 475-9176 for information.

Waterloo Area Historical Society Board of Directors meets the third Monday of each month 7:30 p.m., at Waterloo Farm Museum. For more information call Nancy Kaufman, 475-3692.

VFW Ladies Auxiliary, second Monday of each month, 7:30 p.m. at 105 N. Main St., Chelsea.

Chelsea Area Historical Society meets the second Monday of every month, 7:30 p.m., at the Chelsea Depot. New members welcome. Ph. 475-7047 for further information.

Tuesday—

Sylvan Township Board regular meetings, first Tuesday of each month, 7 p.m. Sylvan Township Hall, 112 W. Middle St. advtf

American Business Women's Association 6:30 p.m. at the Chelsea Hospital fourth Tuesday of each month. Call 475-2041 for information.

Olive Lodge 156 F&AM, Chelsea. Regular meeting, first Tuesday of each month.

Lima Township Planning Commission, third Tuesday of each month, 8 p.m., Lima Township Hall. advx30tf

Chelsea Village Council, first and third Tuesdays of each month, 7:30 p.m. advtf

Lions Club, first and third Tuesday of every month, 8:45 p.m. at Chelsea Community Hospital. Ph. 475-7324 or write P.O. Box 121, Chelsea.

Chelsea Rod and Gun Club regular meeting, second Tuesday of each month at the clubhouse, Lingane Rd. 49tf

Chelsea Rebekah Lodge No. 130 meets the first and third Tuesday of each month, at 7:30 p.m.

Chelsea Amateur Radio Club, Inc., fourth Tuesday of each month, 7 p.m., Trustcorp Bank basement.

Rotary Club, Tuesday noon, Woodlands Room, Chelsea Community Hospital. For more information call Dr. Frederik van Reesema, 475-3925, or Mark Cwiek, 475-1913.

**TIRED? LONELY?
NEED HEALING, PEACE,
SALVATION, DELIVERANCE,
LOVE, JOY?**

**IT'S TIME
FOR JESUS**

FIRST ASSEMBLY OF GOD

14900 OLD US-12 E.
CHELSEA 475-2615

Sunday School 9:45 a.m.
Worship 10:45 a.m., 6:00 p.m. Wed. 7:00 p.m.

Pastor Edward Long

Chelsea Chamber of Commerce Board of Directors meetings, second Tuesday, each month, noon, Chelsea Community Hospital, private dining room.

Downtown Development Authority, third Tuesday of each month, 8 a.m., in the Village Council Chambers. 7tf

Huron Oaks, Parent Support Group, based on the steps of Al Anon, for parents with chemically dependent adolescents whether or not they are in treatment; 8-9 p.m. Tuesday, cafeteria of Huron Oaks Chemical Dependency Treatment Facility, 5301 E. Huron River Dr. (in the same complex as St. Joseph Mercy Hospital). For more information, call Kathy Bishop, 572-4302.

Adult Bible Discussion Group 7 p.m., St. Barnabas Episcopal church, 20500 W. Old US-12, Chelsea. Community invited.

Chelsea Village Planning Commission, fourth Tuesday of each month, at 7:30 p.m., 104 E. Middle St., second floor Council Chambers. adv38tf

Wednesday—

OES Past Matrons dinner and meeting at Senior Citizens site, North school, second Wednesday every month at 11:45 a.m. Ph. 475-1141 for reservations by Monday preceding meeting. 33-2

Friends of McKune Memorial Library meet the first Wednesday of every month, 7:30 p.m., at McKune Library. New members welcome.

VFW Post 4076 meeting second Wednesday of month, 7:30 p.m. VFW Hall, 105 N. Main.

Pittsfield Union Grange, No. 882, meets the second Wednesday of each month, 8 p.m. at Pittsfield Grange Hall, 3337 Ann Arbor-Saline Rd., Ann Arbor. 31tf

Chelsea Athletic Boosters, third Wednesday of each month in the teachers lounge at Chelsea High school, 7 p.m. Everyone is welcome.

OES-meets first Wednesday of the month at the Masonic Temple, 113 W. Middle St., 7:30 p.m.

Toastmasters International, first and third Wednesdays at 12 noon in Woodland Room B at Chelsea Community Hospital. For information call Jim Birchler, 475-3913, or Brian Roe, 475-1311.

OES Past Matrons dinner and meeting at Senior Citizens Site, North school, second Wednesday every month at 11:45 a.m. Reservation by Monday, preceding meeting. Ph. 475-1779 or 475-1141. 8tf

Fraternal Order of Eagles, Ladies Auxiliary No. 2154 meet second, fourth Wednesday of each month, 7 p.m., 7530 Jackson Rd.

Thursday—

Chelsea Rod and Gun Club Auxiliary regular meeting, second Thursday of each month, 7:30, clubhouse, Lingane Rd.

Chelsea Area Players Board meeting second Thursday of each month, 7:30 p.m., at Citizens Trust meeting room. For more information call 475-2629.

American Legion Post No. 31. General meeting the first Thursday of each month at the post home, Cavanaugh-Lake.

New Beginning, Grief Group first and third Thursday each month, 7:30-9 p.m., Family Practice Center, 775 S. Main St., Chelsea.

Substance Abuse Lecture Series: Meetings: 7:15 p.m. every Thursday; Chelsea Community Hospital, Dining Room. Series is open to the public to provide awareness and education regarding various aspects of alcoholism or other chemical dependence abuse.

Knights of Columbus Women's Auxiliary, second Thursday of each month, 8 p.m. at K. of C. Hall, 20750 Old US-12.

Chelsea High School P. T. T. (Parents Teachers Together) third Thursday of every month in Board of Education Room.

Children's Story Hour every Thursday, at McKune Memorial Library, 10 to 10:45 a.m. Children 3 to 5 are welcome. Crafts and storybooks featured. Parents will be asked to volunteer from time to time. Holidays and bad weather conditions will follow Chelsea schools schedule.

Friday—

Senior Citizens meet third Friday of every month for pot-luck dinner, games and cards, 6 p.m. at Senior Citizen Activities Center at North School.

Rogers Corners Farm Bureau office, Friday, Feb. 10, 8 p.m., at the home of Mr. and Mrs. Alton Grau.

Chelsea Community Farm Bureau, Friday, Feb. 10 at the home of Mr. and Mrs. James Heydiauff, 4011 Kalmbach Rd., 7 p.m. Pot-luck.

Misc. Notices—

Parent to Parent Program: in home, friendly, visiting support system for families with children. Call 475-3305.

Parents Without Partners, support group for single parents. Youth activities, social events, discussion groups. For membership information, call recording at 973-1933.

Home Meals Service, Chelsea. Meals served daily to elderly or disabled. Cost per meal, \$2.25 for those able to pay. Interested parties call Ann Feeney, 475-1493, or Mary Erskine, 475-2821.

Chelsea Social Service, 475-1581, 2nd floor of Village Offices. Thursdays, 10 to 4, or if an emergency need at other times, call Linda at 475-7405 or Jackie at 475-1925.

Sexual assault counseling for victim, family, friend. Assault Crisis Center, 40009 Washtenaw, Ann Arbor, 994-1616, no charge.

FIA Community Center, open Mon.-Fri. for free services: food, clothing and financial assistance.

Alcoholics Anonymous group, every Tuesday, 12 noon, 2nd floor, 104 E. Middle St., Chelsea. A. A. Alonon meets every Saturday at 7 p.m., 2nd floor, 104 E. Middle St., Chelsea.



KIMBERLY DEGENER

Area Students on CMU Honors List

Central Michigan University's fall semester honors list includes students from the Chelsea and Dexter areas.

Honors students, chosen from the top 10 percent of each class, included freshmen Tiffany D. Gibson, 8550 Scully Rd., and Kimberly Degener, 528 Lane St., Chelsea.

To qualify for honors, students must complete 12 or more letter-graded hours of on-campus credit during the semester.



SCHOOL IS A LOT MORE FUN when you can get outside during the winter without freezing to death, and these kids had a ball last week at North school. From left are

Jason Middleton, Stephen McDonald, Scott Hammett, and Nathan Taylor. The weather is predicted to turn cold and nasty late in the week.

Area Students Earn Degrees At U. of M.

Several residents from the Chelsea, Dexter and Pinckney area were among the approximately 2,000 candidates upon whom academic degrees were conferred, Sunday, Dec. 18, at commencement exercises held by the University of Michigan.

The men and women are listed with the degree for which they completed all requirements, except in some cases, their dissertation, and the individual school in which they studied. From Chelsea, Kimberly Janine Accetta, 1901 Pierce Rd., Thomas John Ferguson, 14215 Riker Rd., and Robert Joseph Wozniak, 302 W. Summit, earned bachelor of arts degrees through the University of Michigan's Literature, Science & Arts College, and Robert Hugh Mester, 8750 Mester Rd., enrolled in the Rackham School of Graduate Studies, completed requirements for a doctor of philosophy degree.

Dexter area residents qualifying for degrees included Jerald Stanley Brand, 8165 Fifth St., who was awarded a bachelor of science degree in civil engineering, Timothy Paul Darr, 9500 Island Lake Rd., who received a bachelor of science degree in computer engineering, and two students enrolled in the Rackham School of Graduate Studies, Sarah Jane Freeman, 3533 E. Pineview Rd., who completed requirements for a doctor of philosophy degree, and Kristin Lynn Kaul, 6327 Todd Lane, who earned

a master's degree in landscape architecture.

From the Pinckney area, Monique Sanson, 8562 Rushview Dr., was awarded a bachelor of science degree

in civil engineering, and Michael John Tresh, 7291 Cedar Lake Rd., completed requirements for a bachelor of arts degree awarded by the College of Literature, Science & the Arts.

Happy 40th Mom!

Love,
KEN, WARD, JEREMY, ADAM

**GUESS WHO?
Look Who's 40
on
February 6**

Love,
John Mark and Melissa Matt and Mike

Happy 18th Tim B.

on your
January 30th birthday

love,
Mom & Dad and Wendy

Happy Birthday DAD

You're the greatest!

love,
Matt

SUBSCRIPTION ORDER FORM

for

The Chelsea Standard

BY MAIL DELIVERY elsewhere in United States . . . \$15.50

In Michigan \$12.50

Name _____

Address _____

City _____ State _____ Zip _____

If you are not presently a subscriber, receiving your Standard by mail, clip and send with payment in advance to
THE CHELSEA STANDARD, 300 N. MAIN, CHELSEA 48118

SYSTEM → → → → → → → → →

→ → DIRECTIONS

"WE PERSONALIZE YOUR PC"

105 EAST MIDDLE STREET • PHONE 475-9173

COMPUTER SYSTEMS, SUPPLIES & TRAINING

MONDAY - FRIDAY 8:30 TO 5:00 OR BY APPOINTMENT

Students Show Vocational Skills at Mall Display

Home building, blood pressure checks, computer programming and more will be demonstrated by vocational education students at Arborland Consumers Mall Feb. 11-12. Demonstrations and displays will be featured throughout the week-end, beginning at 11 a.m. Saturday, Feb. 11 and ending 5 p.m. Sunday, Feb. 12.

Students, teachers and administrators are bringing vocational education to the mall to give area residents a glimpse of the kind of training over 2,000 students are presently receiving in 17 different vocational programs throughout the county.

Local vocational educators feel vocational education should be a part

of everyone's high school experience. "The skills learned in vocational education are useful whether a young person goes to work right out of high school or enters college," noted Dave Mieras, assistant superintendent for the South and West Washtenaw Consortium.

Using the machine tool program as an example, Mieras noted that learning to read a blueprint is just as critical for a future engineer as it is for a future lathe operator.

And, what about those students who have yet to decide on a career? "Vocational education classes are a great way for students to explore occupations—to find out if they really are interested in that career area," Mieras added.

The Feb. 11-12 Arborland display kicks off National Vocational Education Week in Washtenaw county. It is sponsored by Ann Arbor Public Schools, the Regional Career Technical Center, South and West Washtenaw Consortium, Whitmore Lake Public Schools, Washtenaw Community College (WCC) and Washtenaw Intermediate School District (WISD).

IRS Offers Extra Hours For Tax Help

"This year we have expanded our taxpayer assistance programs throughout the state," said IRS district director John Hummel. "We are pleased to announce that our toll free telephone assistance for federal income tax questions will be available from 8 a.m. to 8:30 p.m. on Mondays and 8 a.m. to 5:30 p.m. Tuesday through Friday. Also, since Jan. 21, telephone assistance is available every Saturday from 10 a.m. to 3 p.m. and each Sunday from 1 p.m. to 5 p.m. Our toll free number is 1-800-424-1040," Hummel said.

The IRS also said that the Ann Arbor office of the IRS, located at Wolverine Tower, 3001 S. State St., will be open Monday through Friday, 8 a.m. to 4:30 p.m., Saturdays, Feb. 18, March 18 and April 15, 9 a.m. to 3 p.m.

"Tax information is also available through a pre-recorded system called TELE-TAX," Hummel added. "This computer assisted program provides information on over 150 topics, 24-hours a day, and may be reached by calling 1-800-554-4477."

A special number is also provided for ordering IRS forms and publication. The number is 1-800-424-3678 and is available Monday through Friday from 8 a.m. to 8 p.m. and Saturday, 9 a.m. to 3 p.m.

Pinckney Area Man Completes Marine Recruit Training

Marine Pvt. Max R. Collins, son of James N. and Janice A. Rushak of 3765 W. Schaffer, Pinckney, has completed recruit training at Marine Corps Recruit Depot, San Diego, Calif.

During the 11-week training cycle, Collins was taught the basics of battlefield survival. He was introduced to the typical daily routine that he will experience during his enlistment and studied the personal and professional standards traditionally exhibited by Marines.

He participated in an active physical conditioning program and gained proficiency in a variety of military skills, including first aid, rifle marksmanship and close order drill. Teamwork and self-discipline were emphasized throughout the training cycle.

A 1988 graduate of Pinckney High school, he joined the Marine Corps in September 1988.



HEROES AND HEROINE: Ward Beauchamp, left, plays Ned Harris. Ken Beauchamp, right, plays Wild Bill Hickok, and Nancy Nye will portray Rose Blossom in "Deadwood Dick or the Game of Gold," to be presented by Chelsea Area Players on Feb. 17-18. Tickets are now available at Chelsea Pharmacy.

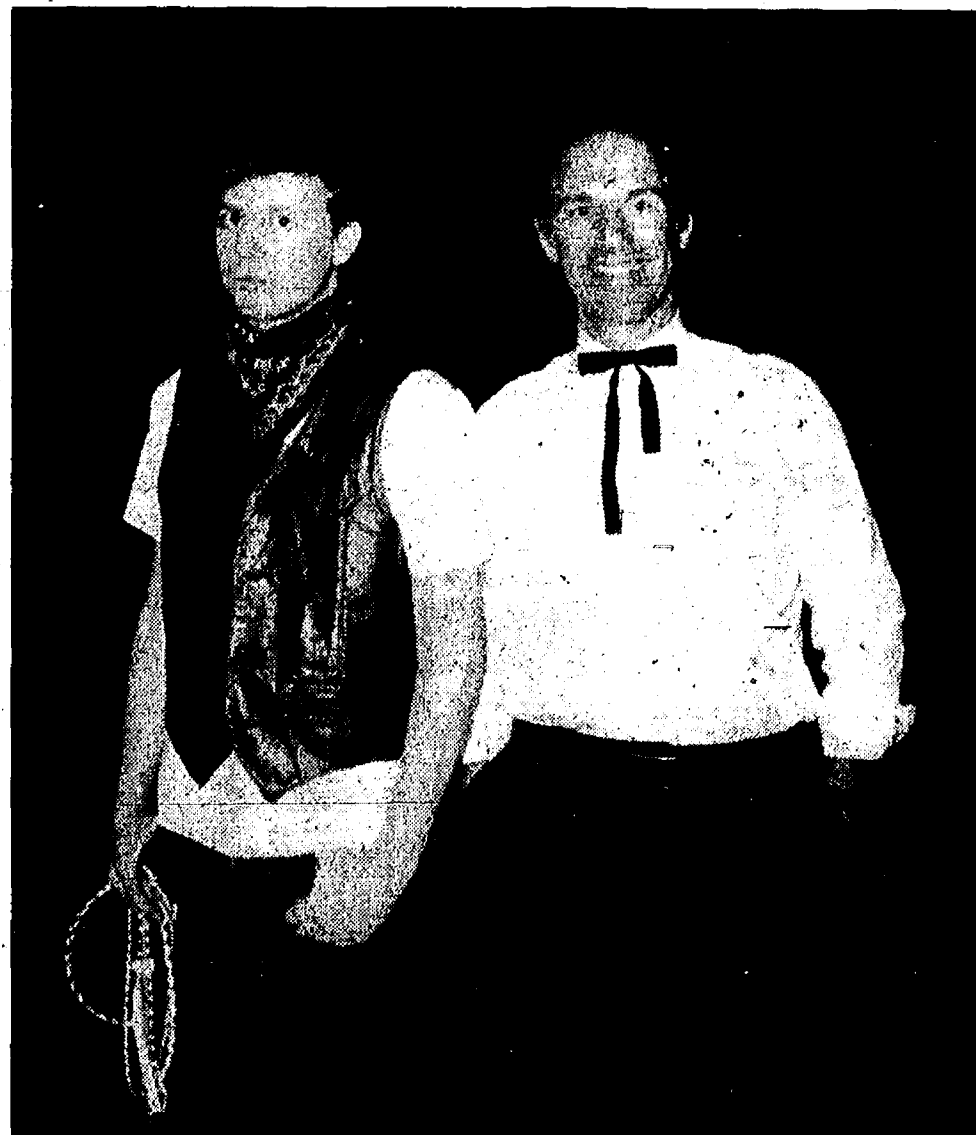

ROB RAWSON, left, will be seen as Black'n Redburn, a villain in Chelsea Area Players production of "Deadwood Dick or the Game of Gold." Along with Hal Wendleken as Chet Pussy, and a host of other tricky unsavory characters, will appear in the play to be presented Feb. 17-18.

The Chelsea Standard, Wednesday, February 1, 1989

SCS Begins Making Farm Wetland Determinations

The Soil Conservation Service (SCS) is responsible for wetland determinations as mandated by the 1985 Farm Bill. The purpose of these determinations is to notify people who receive benefits from federally funded programs administered by ASCS, FmHA, or FCIC, of the wetland status of their farms. Compliance with the Wetland Provision of the Farm Bill is required to maintain eligibility to receive USDA benefits.

By definition a wetland has both hydric soils and can support hydrophytic vegetation. Hydric soils are wet; that is, saturated, flooded, or ponded for part or all of the growing season. Hydrophytic vegetation are plants growing in water or saturated soil. There are 113,000 acres of soils that fit this definition in Washtenaw and Wayne counties.

The Wetlands Provision states that any drainage of these soils might jeopardize USDA benefits such as commodity price supports from ASCS or insured or guaranteed loans with FmHA.

Landowners and operators who participate with ASCS, FCIC, or FmHA should check with these agencies before they proceed with any drainage.

The Soil Conservation Service has been directed to make all wetland determinations by Jan. 1, 1991. As the workload for Wayne and Washtenaw counties is large, the Ann Arbor Field Office Staff will begin making these determinations in January, 1989.

Determinations will be mailed upon completion and landowners should review these determinations thoroughly upon receipt and call or stop by the SCS Office if they have

questions. There is a 15-day appeal period if you do not agree with the wetland determinations you receive. Requests for reconsideration must be made in writing and must state the reasons for the request.

Appeals should be directed to the Soil Conservation Service within the 15-day appeal period to be reconsidered.

These wetland determinations should not be confused with the State of Michigan Public Act 203. Act 203 is intended to protect wetlands, as defined by the Michigan Department of Natural Resources (DNR), from development. The 1985 Farm Bill Wetland Provision limits drainage and production of annual crops.

Remember, be sure to contact any USDA agency from which you receive benefits before you start a drainage project. If you have any questions regarding the Wetlands Provision rules, contact the Soil Conservation Service, phone 761-8722.

Pinckney Area Man Completes Armor Crewman Courses

Pvt. James C. Purdy, son of Philip A. and Barbara F. Purdy of 9897 Meadow Lane, Pinckney, has graduated from the U. S. Army armor crewman courses at Fort Knox, Ky.

Students learned the duties of tank crewman, including the firing of armament and small weapons. They were also taught field radio operation, map reading, and repair and maintenance procedures of the tank.

He is a 1988 graduate of Pinckney High school.

LJ Custom Decorating

426-2186

We can assist you to achieve a beautiful look for your home.

Linda S. Wyss

15 Years Experience

Interior Decorator

PARISHO & COMPANY

Professional Corporation
JAMES (JAY) W. PARISHO, C.P.A.
CERTIFIED PUBLIC ACCOUNTANT

Two locations to serve you:
1905 Pauline Boulevard, Suite 5
Ann Arbor, Michigan 48103-5001
313/993-5656
107 1/2 South Main, P.O. Box 251
Chelsea, Michigan 48118
313/475-9440

WE SERVICE: Personal — Corporate — Partnership — Farms
ACCOUNTING — TAX PREPARATION & CONSULTING — FINANCIAL PLANNING

Appointments available Monday through Saturday

Man-Trap Saloon of Deadwood Gulch Is Busy

Deadwood Gulch is pleased to present its production: Ward Beauchamp is Ned Harris (hero); Ken Beauchamp is Wild Bill Hickok (legend); Susan Schmunk is Lily Blossom (heroine); Nancy Nye is Rose Blossom (heroine); Rob Rawson is Blackman Redburn (villain); Dan Reed is Judge Nix; Norma Graflund is Calamity Jane; Jerri Cole is La Paloma; Tice Aten is Pong Ping; Harold Wendelken, Jr., is Chet Pussy; Michael Long is Sheriff Loveless; Valerie Worden is Molly Loveless; Sue Williams is Teetotal Tessie; Sherry Lawton is Piano Annie; Miners and Toughs of the town are played by Alan Anderson, Tony Moison, Lonnie Mitchell, Stephen Manville, Jerry Martell, and John Williams; Saloon Girls (fallen women) are played by Debbie Olson, Amy Klink, Brenda Beaver, and Patty Fitch; Hatcheteers (Teetotal Tessie's gang) are Mary Ann Stevenson, Shelley Wheaton, and Jan Batzell.

Last week's episode left Lily in the clutches of Calamity Jane while her sister, Rose, is in the clutches of Deadwood Dick. Pong Ping becomes devoted to Lily and takes care of her. Piano Annie continues to tickle the ivories in the saloon. La Paloma, who is girlfriend to Black'n, is jealous of the attention he is paying Lily.

Judge Nix can identify Deadwood Dick by a scar on the back of his hand, almost every gunfighter in Deadwood Gulch has a scar on his hand. The sheriff and posse return without Rose or Deadwood Dick. Molly Loveless confesses to Calamity Jane that long ago she was involved with the man

known as Prairie Blossom and the result was a child. Out of shame she abandoned the child at a church altar in Cheyenne.

What has happened to the abandoned child? Is Lily or Rose this long-lost daughter? Where is Rose? Has she really been taken by Deadwood Dick? Is Lily safe in the den of iniquity known as the Man-Trap saloon? Why do so many men have scars on the back of their hands? And most of all, who is Deadwood Dick, the masked rider of the Black Hills?

Tune in next week for further details. In the meantime, go out and purchase your tickets now at the Chelsea Pharmacy for the performances on Feb. 17 and 18. Practice your booing and hissing as well as your cheering. If you have never seen melodrama, you are in for a real treat. Those of you who have seen a melodrama know what to expect, so go out and spread the word.

Company Gives Money in Name Of Village

Clark Construction Co., the primary contractor on Chelsea's wastewater treatment plant, has given a donation to Hospice of Lansing in the village's name.

The village recently received a letter of thanks from the hospice, which provides services to terminally ill patients and their families.

H & S FARM REPAIR, INC.

FORD TRACTOR SPECIALIST
GAS OR DIESEL & SMALL ENGINE
20750 WATERLOO ROAD
CHELSEA, MICHIGAN 48118
(313) 475-7547

WILLIAM HAFNER

VELTON STEPHENS

SEND YOUR VALENTINE

A
BALLOON BOUQUET
(three mylar & two latex)
FOR ONLY \$10
YOUR CHOICE OF:
-MESSAGE
DELIVERY SITE
DELIVERED FEB. 13 & 14

FOR MORE
INFORMATION
CALL:
475-9770

Sponsored By:
CPS KEY CLUB
Proceeds Benefit:
CPS Mott Hospital
and other
Community Projects

NAME:
DELIVERY: 13 or 14
RECIPIENT:
YOUR PHONE
Your Order Will Be Finished By Phone
SEND TO: c/o S. Maynard, 505 Lane St., Chelsea MI 48118



Diana Lynn Cooley Sales Associate

Telephone: (313) 426-5577
Home: 475-5818
3170 Baker Road
Dexter, Michigan 48130

SPEARS & SONS
REALTORS INC.

Now that your IRA is bigger, make it work harder for you.

If your IRA has grown into an amount worthy of serious investing, you should talk to us — the investment specialists of Integrated Resources Equity Corp. We can show you a variety of investments for your IRA that you may not have considered before — investments that can help you earn a greater return.

So call us today. After all, now that your IRA is bigger, shouldn't it work harder for you?

Jim Reisinger, CLU, ChFC, CFP

Integrated Resources

INTEGRATED RESOURCES EQUITY CORP., Member NASD/SIPC
315 E. Eisenhower Pkwy., Suite 212
Ann Arbor, MI 48108

761-3196

Jim Reisinger is also President of Horizons Planning Corporation

PALMER

FORD
MERCURY

HOME OF THE 48 HOUR
MONEY-BACK GUARANTEE

**WE HAVE A FINANCE-SOURCE
THAT IS UNAVAILABLE
TO OTHER DEALERS!**

Certain vehicles apply... ask for details

**OPEN: MON. AND THURS. 'TIL 9:00 P.M.
SATURDAY 'TIL 1:00 P.M.**

In Washtenaw County since April 15th, 1912

CHELSEA 475-1800 or 475-3650

**Many More To Choose From!
OUR "BIG LOT" IS ALWAYS OPEN**

Even after normal business hours! No salesman, no fences, no chains! Look at your convenience, then come back during business hours to make your best deal!

USED CAR HOTLINES PHONE 475-1800 or 475-3650



Danny Allen

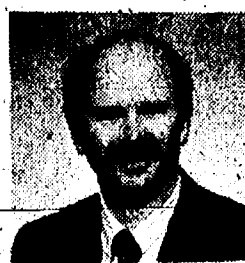

Tom Kern

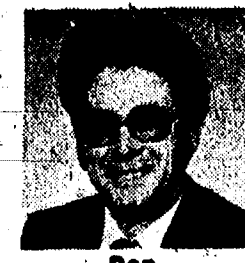

Don Poppenger, Sales Mgr.

1989 TAURUS
1983 LTD
1984 CHEVETTE
1978 SCOUT
1981 LEMANS
1978 FAIRMONT
1989 TEMPO ALL WHEEL
1983 ALLIANCE
1977 LTD II
1980 EAGLE
1985 ESCORT S/W
1987 MUSTANG
1987 SABLE GS
1981 CHEVETTE
1983 CITATION
1981 SKYLARK
1984 LYNX
1983 RELIANT
1981 CAMERO
1980 OMNI
1983 ESCORT
1985 TEMPO GL
1982 GRAND MARQUIS

1983 LTD
1985 ESCORT
1984 ESCORT
1985 ESCORT
1985 ESCORT
1985 FORD
1984 ESCORT
1981 ARIES
1983 FAIRMONT
1981 SKYLARK
1980 TORONADO
1984 COUGAR
1986 ESCORT
1985 CAPRICE
1983 CROWN VICTORIA
1984 DELTA 88
1983 LTD BROUGHAM
1986 PONTIAC 6000
1986 TOPAZ GS
1988 COIT
1987 MUSTANG
1986 STANZA
1986 RANGER 4x4

1987 TEMPO GL
1988 ESCORT
1985 CROWN VICTORIA
1987 TEMPO
1987 TEMPO
1985 GRAND MARQUIS
1986 CENTURY
1986 F-150
1986 COUGAR
1987 TAURUS
1988 TEMPO GL
1986 AEROSTAR CONVERTIBLE
1987 RAIDER 4x4
1988 DAYTONA SHELBY
1987 TAURUS
1987 LE SABRE TYPE
1987 GRAND MARQUIS I
1988 SABLE LS
1988 TAURUS GL
1988 TAURUS
1985 CONTINENTAL
1988 BRONCO II
1989 PROBE GT



Only minutes away. Located 1/4 mile north off I-94. Exit 159. Always a great selection. Warranties included with or available on most vehicles.

STOP AT RAMPY AND SAVE!!!

4.9% A.P.R. FINANCING OR \$3000 * UP TO FACTORY REBATES

DESTINATION CHARGES INCLUDED!!! NO HIDDEN CHARGES!!!

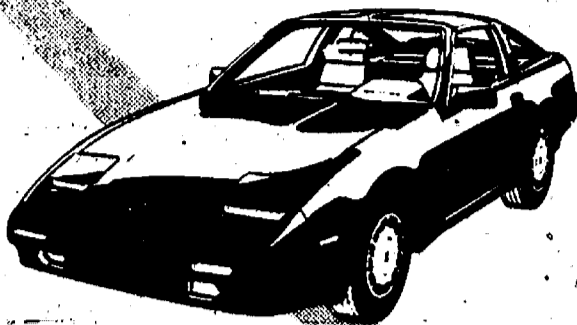

NISSAN 300 ZX

M.S.R.P. \$26,246
Rampy Discount 1,000
Factory Rebate 3,000

NOW \$22,237

Just add tax & plates

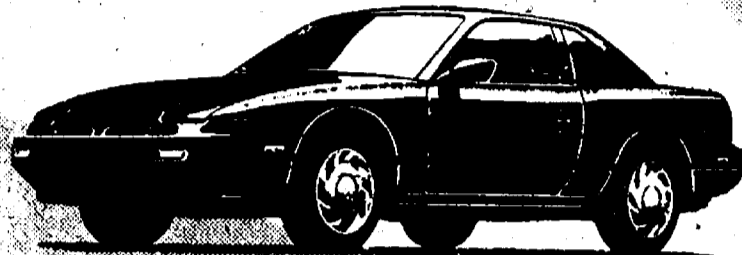

1989 240 SX

Choose from 8 in stock now!

Prices start at **\$13,459**

Just add tax & plates

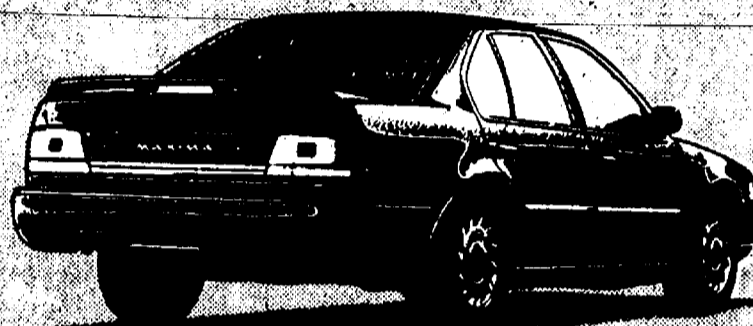

1989 MAXIMA

We have 8 ready for immediate delivery.
Hurry in while the selection is still great.

Prices start at **\$17,259**

Just add tax & plates

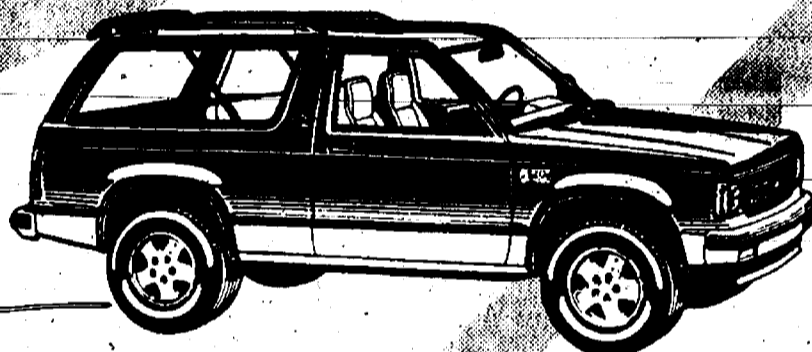

NEW '89 S-10 4x4 BLAZER

Power steering/brakes, air, V-6, stk. #496

M.S.R.P. \$15,258
Rampy Discount 1,320
Factory Rebate 500

NOW \$13,438

Just add tax & plates

10 others
in Stock!

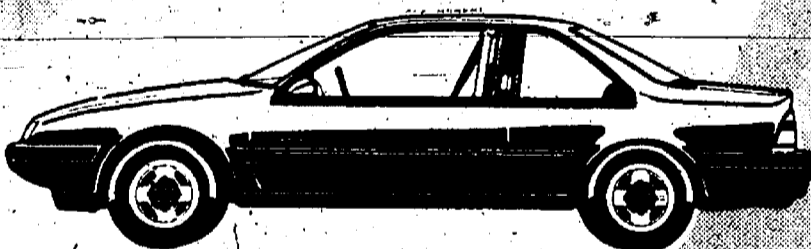

NEW '89 BERETTA

Front wheel drive, rear defog, power steering/
brakes, stk. #209

M.S.R.P. \$10,636
Rampy Discount 679
Factory Rebate 600

NOW \$9,357

Just add tax & plates

Only 2
available at
this low price!

SEE WHY BIGGER IS BETTER! GM FACTORY INCENTIVES

CARS	TRUCKS
Sprint \$400	S-10 BLAZER \$500
Metro \$400	Full Size Pickups \$500
Spectrum (manual) \$600	(Manual)
Spectrum (auto) \$400	Cab & Chassis \$500
Nova \$400	S-10 "EL" Pickup \$500
Cavalier \$300	S-10 Pickup (auto) \$500
Celebrity (4 cyl.) \$1,000	S-10 Pickup \$750
Celebrity (6 cyl.) \$600	(Manual)
Corsica \$600	OR
Beretta \$600	AS LOW AS 4.9% A.P.R. ON SELECTED MODELS!



GEO TRACKER LSI Available Now!

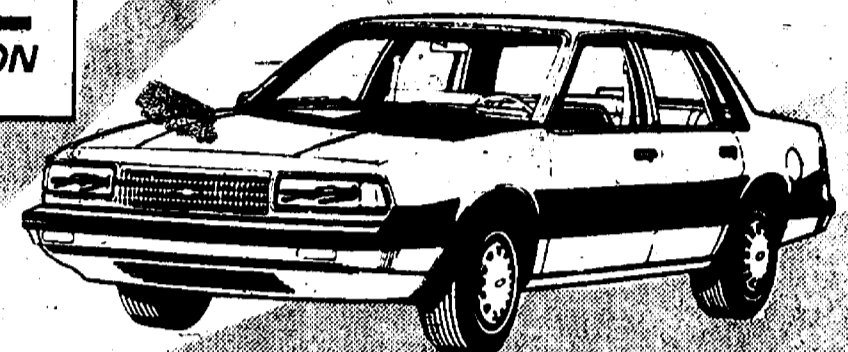

CELEBRITY 4-DOOR

Auto, power steering/brake, air, rear defog, stk. #469

M.S.R.P. \$12,394
Rampy Discount 1,314
Factory Rebate 1000

NOW \$10,080

Just add tax & plates

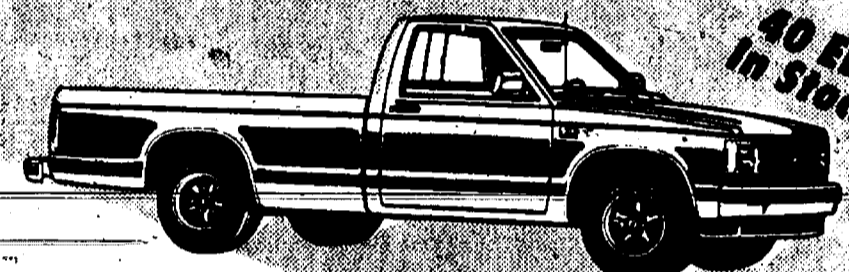

S-10 "EL" PICK-UP

Chevrolet's lowest priced pick-up truck.
4.9% a.p.r. financing or \$500 rebate!

40 EL's
in Stock!

NISSAN

CHEVROLET

GEO



CAMARO IROC-Z DEMO

350 C.I. (V-8) engine, T-top, automatic, air,

Pkg. #2, stk. #1463

M.S.R.P. \$19,153

Rampy Discount 3,000

NOW \$16,153

Just add tax & plates

20 Camaros
in Stock!

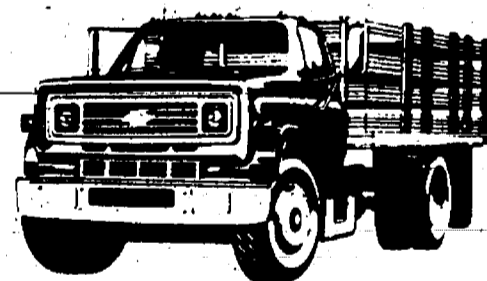

RAMPY CARRIES A FULL
LINE OF DUMPS,
STAKES, 4x4 EXTENDED
CABS, BIG DOOLEYS &
TRAILERING SPECIALS



Only one
available at
this low
price!

NEW SILVERADO 1/2 TON PICKUP

350 Engine, air, loaded to the hilt

M.S.R.P. \$15,820

Rampy Discount 2,254

NOW \$13,438

Just add tax & plates

VISIT OUR NEW INDOOR TRUCK SHOWROOM!

OVER 170 TRUCKS IN STOCK NOW! "We Will Not Be Undersold!"

Extended - First Time Buyers Program

If you have no credit, bring in your drivers license & pay stub.
You could drive away in a brand new Nissan!

HOURS -
MONDAY & THURSDAY
TIL 9 PM
TUES., WED., & FRI.
9 AM-6 PM
SATURDAY 9 AM-4 PM

3515 JACKSON RD.
AT WAGNER
ANN ARBOR
• 663-3321

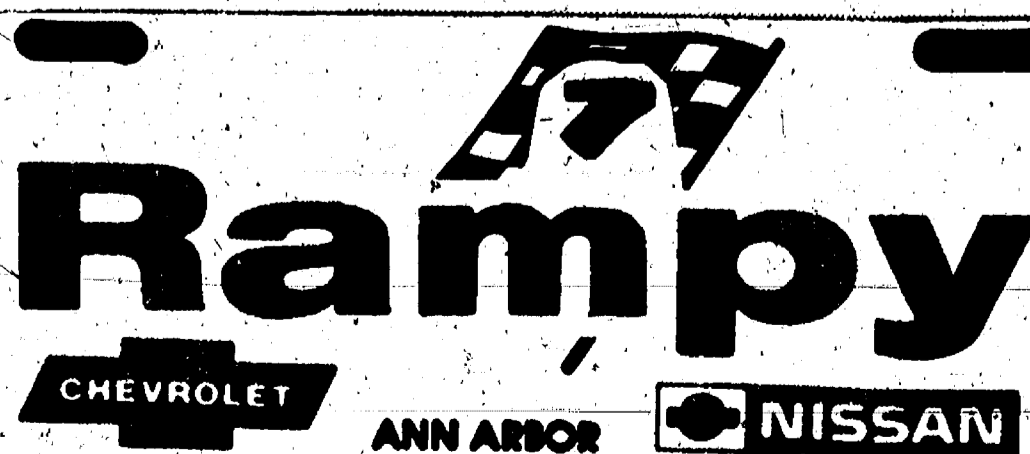

* \$3,000 rebate available only
on 1988 300 ZX model.

The Best of Both
Worlds... Chevrolet
& Nissan All under
one roof!

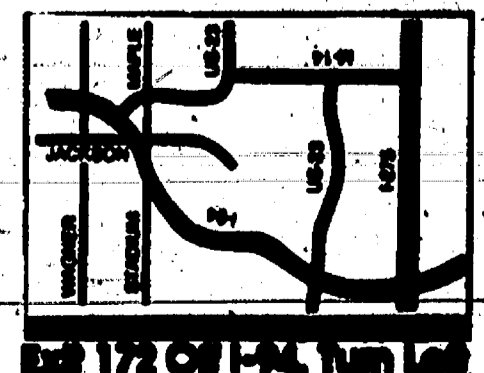

5 MINUTES FROM SALINE, 10 MINUTES FROM YPSILANTI, DEXTER, 15 MINUTES FROM BELLEVILLE, CANTON & CHELSEA

Chelsea American Legion

W I N T E R C A R N I V A L

**Fri., Sat.
&
Sun.,
Feb.
3-4-5**

**at the
Post Home
1700 Ridge Rd.
Cavanaugh
Lake**

- ★ Fishing Derby
Saturday & Sunday
- ★ Euchre Tourney
Friday, 7:30 p.m.
- ★ Monte Carlo Night
Saturday, 8:00 p.m.
- ★ Free Concert
Sunday, 2 to 5 p.m.

CROP Walk Nets \$5,109 for Hunger

The first annual Chelsea Area CROP Walk held Oct. 9 netted \$5,109 in contributions from our community for world hunger relief.

More than 150 people representing four area churches turned out on a partly cloudy Sunday afternoon to walk the 10 kilometer route through the village of Chelsea.

Uniformed members of the Chelsea Charms Baton Corp started the walkers out with a flourish. Volunteers operated checkpoints and provided refreshments of apples and soft drinks along the way. Balloonist Blake Thomson provided a colorful finish by inflating his green and gold hot air balloon for resting walkers at the end of the route.

Persons of all ages completed the walk. Balloons bobbed from baby strollers and gray-haired grandparents in jogging suits left some younger walkers in their dust.

Ninety percent of the money raised from the walk will go directly to Church World Service/CROP to provide seeds, tools, food, and self-help programs for hungry people all around the world. The other 10 percent will remain in Chelsea for the work of Faith in Action.

Chelsea First United Methodist Church had the highest total, collecting \$2,455.21 through its walkers. St. Paul UCC collected \$1,121.54, North Lake UMC \$1,033, and St. Mary's Catholic, \$366. Undesignated gifts accounted for the balance of \$133.67.

"We're really pleased with this first effort," said Walk co-ordinator Sandra Willobee, the pastor of North Lake United Methodist church. "It is \$5,000 to help the hungry that wouldn't have been there if we hadn't walked. I'm proud."

McDonald's of Chelsea provided drinks. Members of the walk committee were: Anne Williams, Charles Schmunk, Dorothea Henry, Karen Ziegler, Melissa Check, Dorothy Antis, and Sandra Willobee. The CROP Walk was sponsored by the Chelsea Area Ministerial Association.



CROP WALKERS BREAK OUT of the woods into Pierce Park at the outset of the first annual Chelsea Area CROP Walk. More than 150 walkers raised \$5,109 for world hunger relief.



CROP WALK WORKERS Dorothea Henry, Dorothy Antis, and Randi Larson (center to right), register walkers at St. Paul United Church of Christ, the starting point for the Oct. 9 10 kilometer walk to aid in world hunger relief.

HAWAII

Air, hotels, car, fresh flower lei, round trip, transfers, tips.

from only \$699⁰⁰ per person

Call Us Now!

ACCENT ON TRAVEL

102 N. Main, Chelsea Ph. 475-8639

WINTER Now Until Feb. 15 CLEARANCE

Women's Sweaters & Turtlenecks **20% Off**

All In-Stock Converse Shoes... **25% to 60% Off**

20% Off All Women's Aerobic Wear

Women's Reg. \$42.50 Jogging Suits... **Now \$29.99**

U. of M. and MSU Sportswear... **20% to 30% Off**

CASUAL SPORTS

Mike & Kim Fouty
103 N. Main St., Chelsea Ph. 475-1700

The Chelsea Standard

Section 2

Chelsea, Michigan, Wednesday, February 1, 1989

Pages 9-22

High Rollers Preparing for Fun At Saturday's Monte Carlo Night

Saturday night hundreds of merry-makers at the Legion Winter Carnival will each come into possession of a million dollars in gaming money in exchange for their admission tickets.

All of this wealth will be valid at the Monte Carlo casino tables—not Monaco thousands of miles away on the Mediterranean but here on the western shore of our own Lake Cavanaugh.

Play at the various gaming tables in the Chelsea Legion home will take place between 8 p.m. and midnight. Devout crap shooters will pray for sevens while blackjack players will mutter incantations for any face card paired with an ace.

Monte Carlo night is a joint festivity of the American Legion Post and the Chelsea Rod and Gun Club. Legionnaire Pat Merkel labors as house manager for the gala affair (which includes purchasable drinks and food) while Tom Smith, Dave Stoll and Rick Monier of the conservation club comprised the Chelsea Rod & Gun Club prize committee.

Prizes at a gambling event? No. After the gambling is over. As the dice and cards are retired from action at midnight, lucky winners bring their fortunes in play money to the front of the hall for an actual auction with Loren Heller wielding the auctioneer's hammer. There they bid, one against the other, for valuable prizes donated by local merchants and enterprises. The contribution of these prizes results from hard-working solicitation by members of the Chelsea Rod and Gun Club who also serve as dealers at the Monte Carlo tables. (Note: It is a dirty lie that members of this famous conservation club use rods or guns to encourage contributions from the donors.)

When the Carnival is over it is hoped that a complete list of prizes and their donors can be made public. A few examples show, however, the value and quality of prizes that will be auctioned off. Weber's Inn is donating a room for two for one night. Chelsea Lumber is presenting a pair of steel sawhorses; Meabon's two VCR tapes; MovieLand, seven movie rentals; McCalla's, 40 pounds of Wayne Dog Food; Dayspring Gifts, a Mississippi Marble Game; Will Connelly, five bottles of plum wine; Smith's Tree Farm, a tree of choice for Christmas '89; and a coffee maker from Chelsea Drug.

A complete list of prizes and their donors will be displayed before the crowd at the auction so bidders can make selections beforehand. Holders of carnival tickets who do not gamble will have millions of intact play dollars ready for the auction. Unfortunately gamblers who have gone broke may also join the bidding by purchasing another million dollars in play money. This will be enough for a number of very handsome bids.

Two from Area on All-A List at Siena Heights

Siena Heights College, Adrian, recently announced its first-semester academic achievement list for part-time students, an honor similar to the dean's list for full-time students.

Two area students were among those honored.

Cynthia Ann Colwell, 33 N. Steinbach Rd. Dexter, was among the seniors who earned a 4.0 grade-point average during the semester.

Estelle Marie Humenay, 113 McKinley, Chelsea, who has returned to complete her collegiate studies and is currently a sophomore at Siena Heights, also achieved a 4.0 grade-point average.

Siena Heights College is a private, Catholic co-educational liberal arts college, founded by the Adrian Dominican Congregation in 1919, and offers associate, bachelor, and master degrees in 34 programs of study.



LEGIONNAIRE PAT MERKEL sets up one of the black jack tables for the throngs of merry-makers who will take part in Monte Carlo games at the week-end ice carnival.

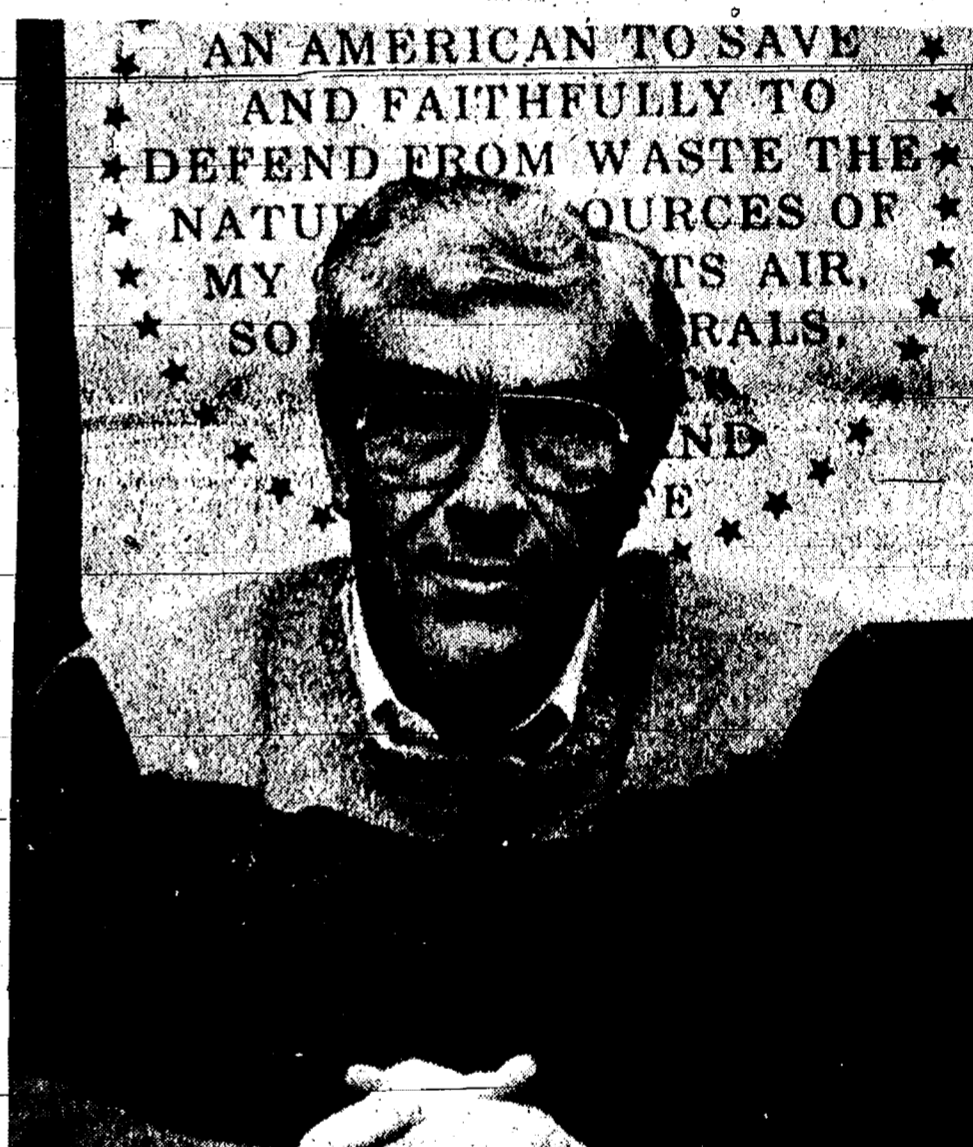

DAVE RANK, recently re-elected president of the Chelsea Rod and Gun Club, worked with Legion members in preparation for the Saturday Monte Carlo gambling event.

WAHL OIL CO.

BORON DISTRIBUTOR
Serving Local Communities Since 1945

FUEL OIL / KEROSENE

• Gasoline • Diesel Fuel • Lubricants

SERVICES OFFERED:

- Prompt Home & Farm Delivery
- Emergency Service for Established Credit Customers and Keep-Full Accounts
- Automatic Deliveries
- Credit and Budget Payment Terms

Phone: 475-8595

6810 Clear Lake Rd.

CHELSEA ROD & GUN CLUB CHELSEA AMERICAN LEGION Presents

MONTE CARLO NIGHT

Saturday, February 4th—8 p.m.

American Legion Post 31 Home
Cavanaugh Lake

Tickets \$5.00 available at Chelsea Lumber,
The Woodshed or any Gun Club or Legion Member

SPORTS

Let's Go

Bulldogs!

Wrestlers Win SEC!

All 13 Bulldogs Place as Chelsea Dominates League Meet

Chelsea Bulldog wrestlers completed their domination of the Southeastern Conference with a first-place finish at the league meet last Saturday at Lincoln High school.

The Bulldogs, who finished the league dual meet season at 6-0, beat second-place Tecumseh 191.5 to 163 to take the undisputed league championship for the first time in eight years.

"The important goal for us was to win the league outright," said Chelsea coach Kerry Kargel.

"The kids were really pumped. We had all 13 boys finish in the top four, which has never happened before. We had some outstanding individual performances."

Chelsea had five individual league champs in Carl Wickman at 103 pounds, Pat Taylor at 119 pounds, Dean Sutherland at 151 pounds, Tim VanSchoick at 189 pounds, and heavyweight Mike Taylor.

"Of all our kids, I think Dean wrestled the best in the tournament," Kargel said.

"He won two matches in over-time and showed he was in superior condition."

Pat Taylor, Mike Taylor, and VanSchoick each pinned his opponent in the finals. Taylor, who wrestled three times, pinned Saline's Dave Olson.

"Mike did a nice job," Kargel said. "Olson had pinned him earlier in the year."

Pat Taylor pinned Paul Loricion of Tecumseh and VanSchoick nailed Jim Van Gordon of Pinckney.

Wickman had a 9-2 decision over Tecumseh's Jeff Holderman and Sutherland beat Lincoln's Jeff Lafferty, 13-6.

Two other Bulldogs lost out in the finals to take second place. Eric Hanna lost a 9-6 decision to Eric Boying of Pinckney at 112 pounds and at 145 pounds Doug Wingrove was decisively by Rod Malinczak of Saline.

Third places went to Reno Nye at 125 pounds, Craig McCalla at 130 pounds, and Jim Hassett at 140 pounds. Alan Hanna at 135 pounds, Andy Dehring at 171 pounds, and Pat Hassett at 180 pounds each took fourth.

Rounding out the team scores were Saline 128, Pinckney 79.5, Lincoln 78.5, Dexter 68, and Milan 19.5.

In other action last week, Chelsea annihilated Pinckney, 62-6, but took a rare loss at Jackson Northwest, 34-23.

Chelsea's only loss in the Pinckney match was by freshman Neil Klink at 160 pounds, who was disqualified when he accidentally bumped into the referee.

Wickman took a 13-6 decision over Keith House; Eric Hanna won a 4-3 decision over Eric Boying; Pat Taylor pinned Dan Prichard in 3:45; Reno Nye decisively Mike Ellred, 10-5; McCalla pinned Craig Karinen in 3:47; Alan Hanna, Jim Hassett, and Dehring each won by forfeit; Wingrove pinned Randy Collins in 1:32; Sutherland earned a 19-4 technical fall over Jeff Young; VanSchoick pinned Jim Van Gordon in 1:59; and Mike Taylor pinned Rob Riggs in 1:24.

In the loss at Jackson Northwest, one controversial match decided the outcome.

Dehring, at 171 pounds, twice had Ken McNutt pinned but it wasn't called, Kargel said. Late in the match, Dehring got caught and was pinned, which essentially made a 12-point swing in the match.

Chelsea lost each of the first six matches, the first five by decision. Wickman lost to Rich Collins 12-0 in the most lopsided loss. Eric Hanna lost to Brian Syziski 8-5; Pat Taylor

was decisively 5-3 by Gary Kill, one of the top wrestlers in the state; Reno Nye lost to Steve Angus 4-2; and McCalla lost to Aaron Baker 6-3.

"All of those matches were close," Kargel said. "If we win two of them we win the meet."

Jim Hassett was pinned by Norm Jacobs in 1:28.

Wingrove got Chelsea's first win with an 11-1 decision over Mike Martin; Sutherland took a 13-0 decision over Bill Kruger; Pat Hassett pinned Mike Havers in 3:36; VanSchoick beat John Gose 8-3; and Taylor won by forfeit.

"We moved some kids around in the line-up and took a couple of chances," Kargel said.

"Now I know exactly what I'll have to do if we face them later in the districts. In that way the match benefitted us more than it did them."

Chelsea competes today in the pre-district tournament for individuals. District team tournament is next Wednesday.

Chelsea joins Fowlerville, Dexter, Hartland, and Pinckney in these first stages of state competition.



JOHN COLLINS goes up for two points in heavy traffic during first-half action against Saline. The Bulldogs played an impressive second quarter to take their third league win of the season.

Bulldog Spikers Have Tough Start Under New Coach

Chelsea Bulldog volleyball team has struggled in the early part of the season under new coach Susan Steeves.

The Bulldogs lost Thursday, Jan. 19

at Tecumseh 15-2, 15-2, as three starting seniors were off attending the presidential inauguration.

"The stats weren't much to talk about," Steeves said.

At the Clinton Invitational on Saturday, Jan. 21, Chelsea again had problems as the starters were still in Washington.

"We did not play well and I chalk that up to a lack of experience," Steeves said.

Scharme Petty and Stacy Norris each served four aces. Petty had seven kills and Lisa Park had six.

Pinckney handed the Dogs another loss on Monday, Jan. 23, 15-13 and 15-5.

Park had seven aces in two games and seven kills. Petty also had seven kills.

"Meredith Hall and Barb Scriven set well," Steeves said.

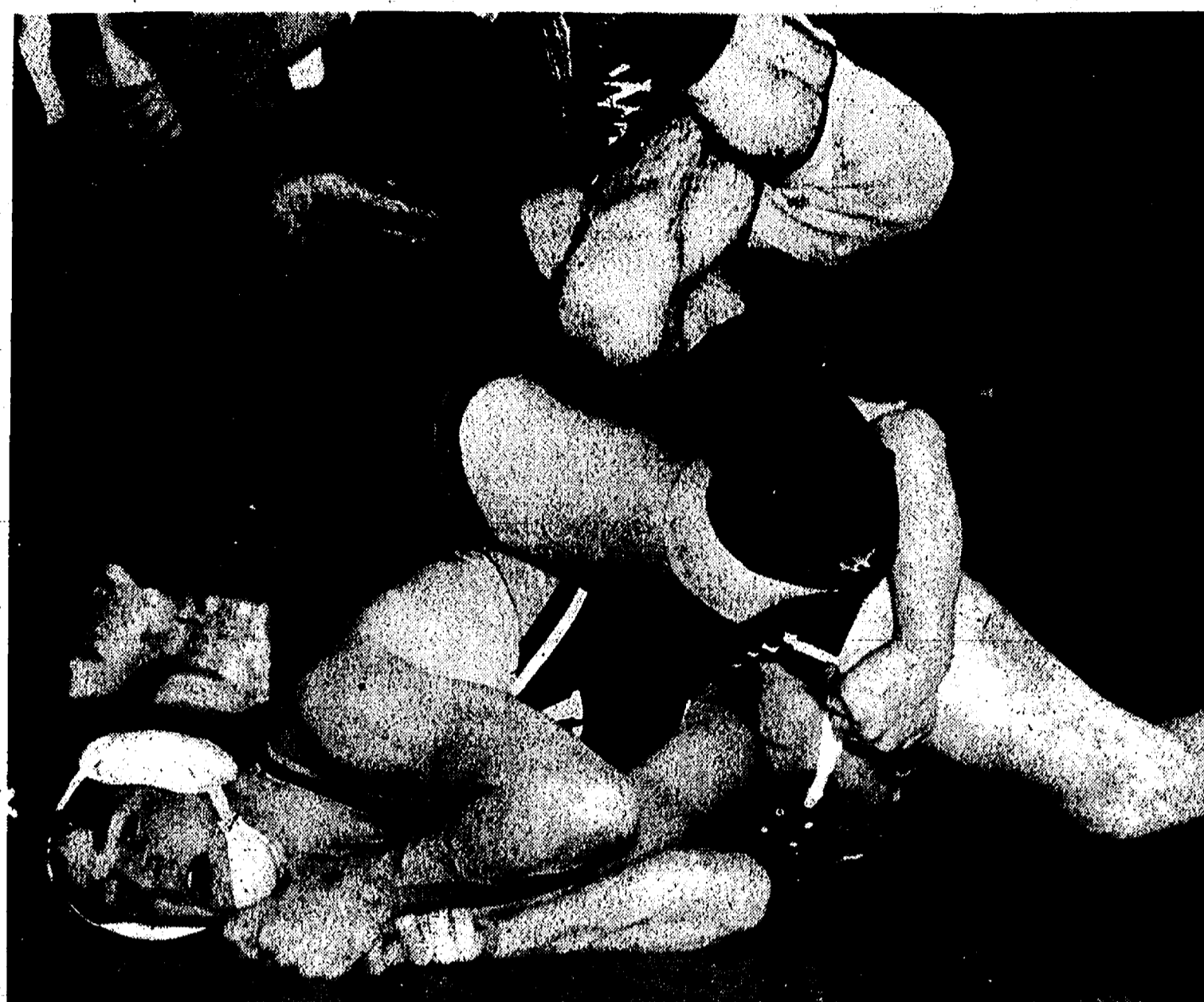

RENO NYE uses his legs to try to pin his opponent during Saturday's SEC meet. Nye was one of the 13 Bulldogs who placed as Chelsea won its first championship in many years.

Dog Cagers Pound Saline For Third League Victory

For the first time since the championship season of 1986-87, the Chelsea Bulldogs have won two games in a row.

Robin Raymond's basketball team knocked off Saline and Fowlerville last week to improve to 4-9 over-all and 3-4 in the Southeastern Conference.

In Friday's home game with Saline, the Bulldogs scored 27 points in the second quarter thanks to inspired pressure defense and took a 41-24 lead at half-time. Saline won the second half by two points but lost the game, 71-54. The Hornets got as close as 10 points in the fourth quarter, 68-46, before Chelsea went on an 8-0 run.

"Our pressure really hurt them, especially in the second quarter," said Chelsea coach Robin Raymond.

"They had a tough time with our press and we got a lot of easy shots."

In the quarter, Brian Burg had four field goals, Kerry Plank had three field goals and Chad Starkey was 7-11 at the free throw line. Virtually all of Burg's and Plank's shots were inside the lane.

"Our intent was to play more of a full-court game," Raymond said.

"They have two big guys in the middle which causes us match-up problems. They're tough inside. But when Kerry's in the game, our defensive pressure is a lot better. He's an excellent defensive player and he had a good ball game Friday."

Plank scored nine points, and had 11 rebounds, four assists, and two steals.

Despite Chelsea's dominant second quarter, the teams each finished with 22 field goals, and Saline had four, three-point shots. But the Bulldogs had a big advantage at the line, where they made 26 of 34 attempts compared to Saline's 6 of 12.

Burg scored in double figures for the seventh straight game and more than held his own inside. He finished with 21 points.

Starkey scored 17 points, including nine at the line. Morseau had 13 points and was 8-8 at the line. John Collins scored five points, Kyle Plank had four points, and Chris Wilson scored two. Kyle Plank had six assists and five steals.

"Kyle is one of those invisible players who ends up contributing a

Colombo Sisters

Sisters Paula and Sharon Colombo are members of the University of Michigan women's swim team.

Paula, a junior, swims the butterfly. According to the school's press guide, Colombo was named to the 1988 All Big 10 Academic Team. She's "looking to place," at the Big 10 meet this year. She's studying business.

Sharon, a freshman, swims the backstroke. She's also enrolled in the College of Engineering.

lot," Raymond said.

Perhaps one of the most amazing statistics of the game is the Bulldogs had 19 assists in their 22 field goals.

"Our passing game is improving every week," Raymond said.

"We're finding the open man."

In non-conference action Tuesday on the road, the Bulldogs out-scored Fowlerville 26-8 in the fourth quarter to take a 67-58 victory. The Gladiators had one field goal and six free throws in the final eight minutes.

"It was a very similar game to the Saline game except we played a half-court press rather than a full-court press," Raymond said.

"They're tall up front and they have two quick guards."

Burg, who finished with 25 points and 11 rebounds, had 12 points in the fourth quarter.

Rounding out the scoring were Starkey with 13, Morseau with 11, Collins and Kerry Plank with six each, Kyle Plank with four, and Jeff Marshall with two points. Marshall's points were the first for him in quite a while as he has sat out much of the

season with a knee injury.

"Jeff made two crucial free throws and they were a big contribution," Raymond said.

Chelsea shot 47 percent from the field, and 55 percent from the line. They lost the rebound battle 38-34 but had two fewer turnovers at 21.

Friday's home contest with Milan is one of the final two home games of the season.

SEC STANDINGS
As of Jan. 27

	W	L
Tecumseh	7	0
Pinckney	6	1
Milan	4	3
Chelsea	3	4
Dexter	2	4
Saline	2	5
Lincoln	1	6

Heavy snow: When you're done rolling and packing snow into a snowman, be glad you don't have to carry it anywhere. According to Ranger Rick magazine, a six-foot snowman might weigh over 300 pounds.



**TOWER
MART
PARTY STORE**

528 N. Main Ph. 475-9270

COUNTRY-FRESH EGGS

HOT SANDWICHES

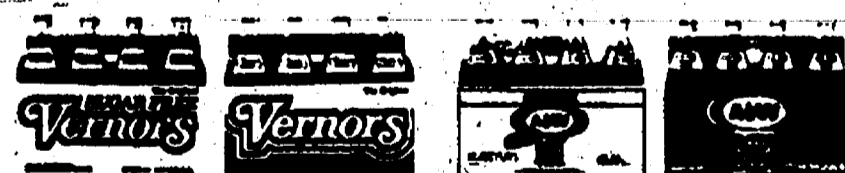

PEPSI-COLA SPECIAL
2-LITER BOTTLE \$1.39

8 pac 1/2-liter bottles **\$2.19** plus deposit

6 12-oz. cans **\$2.19** plus deposit



EVERY WED., 30' SINGLES ON ALL 1/2 LITER PEPSI PRODUCTS

Coney Dogs 95¢ every Saturday!

Also, Knockwurst, Polish & Italian Sausage

We feature only
the finest
frozen yogurts

Elgin
Kissed with Honey
Frozen Yogurt



Aerobics . . .

**Shape Up
for your health**

More evening hours starting Feb. 7

(All classes on-going)

*Mon. & Wed. evening 7:30-8:30
*Tues. & Thurs. evening 7:00-8:00
*Sat. morning 9:30-10:30



WESTSIDE GYM
120 1/2 W. Middle St., Chelsea
475-1900



**WIDE FABRIC
FOR YOUR
ICE SHANTIES**

817 S. Ashby, Ann Arbor • 313-665-9126

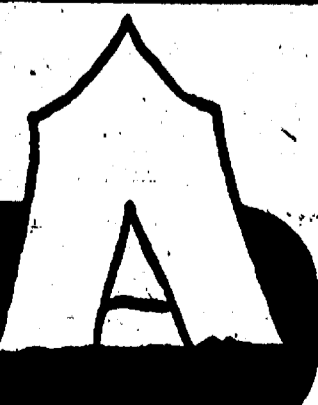

BOWLING

Rolling Pin League

Standings as of Jan. 24

	W	L
Tea Cops	52	28
Happy Cookers	50	34
Beaters	49 1/2	34 1/2
Kooka Kutters	48	35 1/2
Grinders	45	39
Lollipopers	42	42
Sugar Bowls	38 1/2	47 1/2
Blenders	36	48
Coffee Cops	30 1/2	54 1/2
Pots	30	54

400 series: P. Martell, 494; E. Winstead, 455; C. Stoffer, 439; T. Doll, 428; P. Wurster, 423; S. Ringe, 420; J. McCall, 402; K. Strock, 474; I. Pouty, 457; J. Landmeyer, 485; J. Cavender, 427; R. Musbach, 497; J. Stapah, 426; M. Plumb, 419; A. Grau, 417; E. Wolfgang, 416; B. Hais, 402; M. Nadeau, 400; D. Kink, 404; C. Ramsey, 432; G. Clark, 420; B. Farrah, 421.

200 games: P. Harrook, 204; P. Martell, 200.

140 games: C. Stoffer, 158, 148; S. Ringe, 155; P. Wurster, 153; P. Martell, 150, 144; E. Winstead, 178, 141; T. Doll, 149, 144; M. Wooster, 144; L. Wacker, 140; K. Strock, 167, 156, 151; L. Forier, 144; J. Cavender, 156, 150; I. Pouty, 171; J. Landmeyer, 181, 146; B. Wolfgang, 157, 147; B. Hais, 174; M. Plumb, 148, 142; A. Grau, 181, 140; M. Nadeau, 140; I. Thibault, 149; C. Ramsey, 154, 146; D. Kink, 163, 140, 141; G. Clark, 170; J. Van Meer, 149; B. Farrah, 145, 146; P. Harrook, 162; B. Van Gorder, 141; K. Pouty, 150; R. Steele, 144.

Wednesday Owlets League

Standings as of Jan. 25

	W	L
Kaiser's Excavating	53 1/2	34
Silvers	53 1/2	34
So Ho	50 1/2	37 1/2
Chelsea Lanes	47 1/2	38 1/2
Indoor Comfort	43	45
Action III	38 1/2	47 1/2
The I Don't Knows	35	53
Team 8	15	73

Ind. games over 140: D. Stetson, 210; J. Montgomery, 192; J. Hafner, 181; V. Wurster, 170; M. Wilson, 158; B. Danielson, 161; M. Moore, 159; W. Kaiser, 158; C. Wade, 159; T. Perdue, 159; M. Ritz, 157; M. Stump, 156; C. Kovath, 154; S. Wetzel, 148; K. Lyerla, 147; C. McDaniel, 143; Z. Zimmerlin, 141.

Ind. series over 400: D. Stetson, 543; J. Hafner, 490; J. Montgomery, 472; R. Danielson, 469; V. Wurster, 463; W. Kaiser, 445; T. Perdue, 439; C. Wade, 408; C. Kovath, 408; M. Ritz, 407.

Star of the week: D. Stetson, 36 pins over average for series.

Junior House Ladies

Standings as of Jan. 24

	W	L
CIMC	86	61
Slender You	82	65
Palmer Ford	77	70
Bollinger Sanitation	75	72
Klink Excavating	71	76
Klink Scrap & Iron	71	76
Cook's Grocery	64	83
Gregory Inn	62	85

Games of 140 and over: T. Mannor, 166, 143, 142; A. Pearson, 177; K. Conley, 147; 171, 145; B. Outwater, 152; A. Rowe, 141; E. Mahler, 172, 170, 155; L. Clouse, 151, 142; D. Dault, 147; M. Miller, 159, 144; M. Ritz, 145; J. Lonskey, 178, 152, 144; L. Haas, 193; M. Liebeck, 167; D. Klink, 149, 154, 156; C. Haas, 181; S. Friday, 142, 161, 194; M. Brederick, 162, 140; K. Stepp, 157; C. Lyons, 148; D. Haworth, 148; J. Brown, 144; G. Rank, 140; S. Wright, 146; J. Seyfried, 228, 192.

Series of 400 and over: T. Mannor, 491; A. Pearson, 442; K. Conley, 401; B. Outwater, 402; E. Mahler, 497; M. Miller, 446; J. Lonskey, 472; L. Haas, 418; M. Liebeck, 403; D. Klink, 456; S. Friday, 517; M. Brederick, 435; K. Stepp, 436; J. Brown, 416; J. Seyfried, 504.

Chelsea Suburban League

Standings as of Jan. 25

	W	L
Tower Malt	98	49
D. & E. Enterprises	88	59
Sparky's Gals	87	60
Chelsea Lanes	80	67
The Doughnut Shoppe	79	68
Chelsea Pharmacy	73	74
Belter Builders	68	79
Ann Arbor Centerless	57	80
Other Hours Lock Service	57	80
Flow Ezy	59	88
Big Boy	58	89
D. D. DeBurring	54	93

Games of 155 and over: S. Jackson, 185, 184; B. Bush, 186, 177, 178; M. Stafford, 188; E. Pastor, 187; D. Keizer, 166; B. Harden, 186; D. Clark, 179; D. Collins, 155; J. Guenther, 181, 167; M. Beldyga, 188, 164; G. Williamson, 188, 176; C. Thompson, 183, 180, 180; J. Blaker, 182, 165, 158; M. Bush, 180; M. A. Breza, 178, 188, 182; B. Rianer, 167; W. Jackson, 155, 157; M. Biggs, 154, 182; P. Harrook, 167; K. Walker, 157; N. Hasbrook, 174, 161; S. Walz, 171, 165; M. A. Walz, 184; G. McEachern, 186; B. Harma, 161; J. Harma, 182, 174; T. Saarninen, 164; K. Bauer, 178.

465 series and over: S. Jackson, 482; B. Bush, 511; J. Guenther, 495; M. Beldyga, 475; G. Williamson, 490; C. Thompson, 429; J. Hafner, 502; M. A. Breza, 429; M. Biggs, 465; N. Hasbrook, 464; S. Walz, 466; J. Harma, 475.

Tri-City Mixed League

Standings as of Jan. 27

	W	L
Gemini	20	8
Spikeman	18	10
Chelsea Telecom	18	10
Chelsea Big Boy	17	11
Cavanaugh Lake Store	17	11
Wipeout	17	11
Zoo's	16	12
Miller & Co.	15	13
Thompson's Pizzeria	14	14
Team 7	13	15
Alley Opa	11	17
Hansen's Ski-Do	11	17
Chelsea Lanes	10	18
Centennial Lab	10	18
Dexter Party Store	4	24

Women, 475 series: T. Ritchie, 541; T. Young, 538; J. Hafner, 492; M. L. Westcott, 515.

Women, 175 games: M. L. Westcott, 223; P. Harrook, 188; T. Young, 196, 189; T. Ritchie, 190, 184.

Men, 525 series: D. Gipson, 541; C. Gipson, 553; J. Craft, 504; G. Biggs, 560; J. Harrook, 538; J. Rowe, 565.

Men, 200 games: J. Rowe, 243; G. Biggs, 228; J. Craft, 214; C. Gipson, 202; K. Brier, 206.

Chelsea Bantams League

Standings as of Jan. 28

	W	L
Wolverines	59	25
Krazy Kriss	46	34
The Noids	44	36
The Big Foots	38	42

Male, games over 50: T. Holdsworth, 99; K. Weiner, 89; P. Pitt, 86; D. Price, 71; P. Spangler, 64; B. Armstrong, 53.

Male, series over 100: T. Holdsworth, 192; K. Weiner, 182; V. Pitt, 171; D. Price, 134; P. Spangler, 126; B. Armstrong, 103.

Female, games over 50: S. Miller, 70.

Female, series over 100: S. Miller, 127.

Male, star of the week: K. Weiner, 62 pins over average for series.

Female, star of the week: S. Miller, 21 pins over average for series.

BIF's Bumpers

Results of Jan. 28

High games: J. VanOrman, 96; E. Mester, 69; M. Vargo, 71; M. Sayers, 93; B. Sayers, 93; J. Alker, 105.

Nite Owl League

Standings as of Jan. 30

	W	L
Jiffy Mix	24	13
Chase Realty	22	15
Pollys	17	18
Rowe Ins. Team B	16	19
Chelsea Lions	14	21
Rowe Ins. the A Team	12	23

High games: D. Norris, 187; J. Rowe, 188, 203; E. Greenleaf, 210; G. Cox, 194; D. Thompson, 188, 257.

High series: G. Cox, 523; E. Greenleaf, 534; J. Rowe, 541; D. Thompson, 581.

Senior House League

Standings as of Jan. 30

	W	L
Hatch Stamping	26	9
Waterloo Village Market	26	9
United Supply	26	9
Parts Peddler	22	13
J & M Oil	24	11
VFW No. 4078	26	16
McCalla Feeds	26	17
Thompson's Pizza	21	21
Vogel's Party Store	16	19
Bollinger Sanitation	15	20
Affordable Carpentry	16	24
Freeman Machine	18	24
D. D. DeBurring	14	21
Mort's Custom Shop	13	22
Smith's Service	16	20
Chelsea Lanes	12	30
Steele's Heating	9	26
Bauer Builders	9	26

High series, 525 and over: R. Zatorski, 572; J. Cole, 531; D. Trinkle, 522; J. Vogel, 528; D. Bycraft, 528; J. Vauz, 563; D. Biggs, 575; B. Clouse, 587; D. Bauer, 562; M. Dault, 569; D. Clouse, 557; W. Westphal, 537; M. Williamson, 546; J. Alexander, 567.

High games, 200 and over: J. Boyer, 209; R. Zatorski, 201, 202; D. Bycraft, 201; J. Bauer, 232; B. Clouse, 222, 220; D. Bauer, 211; A. Keizer, 209; M. Dault, 210, 206; D. Clouse, 215; J. Hughes, 247; M. Williamson, 213; J. Alexander, 202; W. Westphal, 202.

High series, 600 and over: J. Hughes, 603.

Chelsea Realty

Standings as of Jan. 25

	W	L
Stud Finders	87	53
Septic Tanks	85	55
The Attic Rats	65	75
The Aces	63	77
Quit Claim Live	52	78
Land Love	58	82

Games over 150: E. Good, 151; B. Green, 169; R. Hilligoss, 160; S. Thurkow, 189, 181; K. Greenleaf, 180, 178, 170; S. Steele, 185; S. Elsie, 182; K. Clark, 158, 160; D. Winans, 161; D. Borders, 182, 209, 169; J. Stahl, 186; I. Craddock, 150; R. Hummel, 164, 177.

Series over 400: S. Thurkow, 511; K. Greenleaf, 525; S. Steele, 457; D. Borders, 560; L. Stahl, 450; R. Hummel, 450.

Split Weekenders League

Standings as of Jan. 29

	W	L
Renegades	48	22
Easy Rollers	43	27
Hi Rollers	41	29
Hi Hopes	39	31
Dazed & Crazy	34	36
Kathinas	33	37
Scooters	28	42
M & N's	26	44
Sweet Things	28	42
B-J's	24	46
Strikers	21	49

Male, high games: M. Frinkle, 233; M. Cook, 191; G. Sprague, 194; M. Leidner, 192; R. Geiss, 186; G. Seitz, 199.

Male, high series: M. Frinkle, 548; R. Geiss, 520; J. Lang, 514; G. Seitz, 511; M. Featherly, 476; T. O'Brien, 476.

Female, high games: M. Sprague, 190; J. Brugh, 188; J. Lang, 175; R. Sowards, 175; B. Sarna, 172; T. Brookshire, 167.

Female, high series: J. Brugh, 520; J. Lang, 471; T. Brookshire, 470; B. Sarna, 462; R. Sowards, 453; S. Barker, 437.

Senior Fun Time League

Standings as of Jan. 25

	W	L
Ten Zins	57	27
Gochanours & Jean	48	36
Herb's Haven	47	37
The Three J's	47	37
The Green Ones	46	38
All Bad Luck	44 1/2	39 1/2
Mer's & K's	42	42
Bowling Splitter	41	43
Carl & Girls	39	45
Currys & Bill	38 1/2	45 1/2
Marie's Gang	37 1/2	46 1/2
Strikers	33	51
Go Getters	33	51
Waterloo	32	52

Men, high series: H. Norman, 550; Ed. Curry, 517; W. Gochanour, 477; R. Snyder, 451.

Men, high games: H. Norman, 295, 194, 163; E. Curry, 202, 162, 153; D. Bauer, 158, 168; R. Snyder, 158; L. McKinnon, 174; W. Gochanour, 156, 174; H. Schauer, 180; R. Jones, 150.

Women, high series: A. Gochanour, 423; I. Mayr, 411; A. Hoover, 409.

Women, high games: A. Hoover, 166; I. Mayr, 150, 138; A. Gochanour, 150, 143; D. Brooks, 140; E. Curry, 140; C. Norman, 139.

U.S. employers are practically unanimous in their concern that competencies of entry level workers are deficient, according to "Building a Quality Workforce," a joint publication by the U.S. Labor, Commerce and Education Departments. Skill deficiencies are reading, writing, math and communication, regardless of the business location, size or type and regardless of the type of entry level job, the report states.



SEC WRESTLING CHAMPIONS: Chelsea Bulldogs won the title outright with their performance at Saturday's league meet. In front, from left, are Tim Van Schoek, Pat Taylor, Dean Sutherland, Mike Taylor, and Carl Wickman, who were all champs in their weight classes. In back, from left, are head coach Kerry Kargel, Doug Wingrove, Alan Hanna, Reno Nye, Craig McCalla, Andy Dehning, Jim Hassett, Pat Hassett, Eric Hanna, and assistant coach Bart Bauer.

Bulldog Tankers Win Big Meet, Paddock Qualifies for State

Chelsea Bulldog boy swimmers sank Dexter and Dundee in a double dual meet last week. The Bulldogs topped Dundee 52-33 and Dexter 54-26.

Brett Paddock earned a berth in the state swim meet with a time of :59.62 in the 100-yard backstroke. He also just missed the cut in the 200 individual medley, where he cut four seconds off his time.

"Brett had the meet of his life," said Chelsea coach Dave Jolly. "He's an exceptional swimmer and his attitude and drive for success grow each week."

The meet got off to a quick start for Chelsea as the medley relay team of Paddock, David Osterle, Garth Girard, and Von Acker clocked a 1:47.44, the team's best time this season.

Girard and Chris Birely finished one-two in the 200 freestyle in 1:59.04 and 1:59.36, respectively.

"They were both excellent times for this point in the season," Jolly said. Von Acker and Dirk Colby had times of :23.53 and :25.91, respectively, in the 50 freestyle.

"They are two fantastic young swimmers," Jolly said.

"I am proud of the turnaround Von-

has made in his training. He has shown me and himself what hard work and commitment are all about."

Jamie Basso won the diving competition against Dundee but took second against Dexter as he accumulated 157.20 points.

Rob Totten recorded a 1:04.67 in the 100 butterfly.

Birtles and Greg Garen had times of :54.76 and :55.83, respectively, in the 100-yard freestyle.

Girard and Scott Marsh took one-two in the 500 freestyle as they had one of the biggest time drops of the meet, Jolly said.

"Marsh's 5:39.8 was a major drop and an excellent all-around swim," Jolly said.

Paddock and Brian Brock combined in the 100-yard backstroke to seal the victories for Chelsea.

Osterle and Jim Alford each dropped his time in the 100 breaststroke with times of 1:07.2 and 1:13.58.

"They've both come a long way to perfecting their strokes," Jolly said. The 400 freestyle relay team of Birtles, Colby, Brock, and Hollis won in 3:38.78.

"Over-all, it was an excellent meet," Jolly said.



BRETT PADDOCK

Men's 30 and Over Basketball

Standings as of Jan. 29

	W	L
BookCrafters	4	0
Lyon Auto	3	1
Wazoo Annex	3	1
Big Boy	2	2
3-D Sales	2	2
Victory Lane	1	3
Cubs AC	1	3
Malloy Litho	0	4

Results of Jan. 29

3-D 69, Victory Lane 55.
Lyon Auto 57, Big Boy 52.
Wazoo Annex 58, Malloy Litho 32.
BookCrafters 63, Cubs AC 55.

Games of Feb. 5

BookCrafters vs. Lyon Auto 12:30
Big Boy vs. Wazoo Annex 1:34
Cubs AC vs. Victory Lane 3:00
3-D vs. Malloy Litho 4:15

"I am truly sorry to see our seniors go," Jolly said.
"Each of them improved. I wish I had at least one more year to be around such fine young ladies."

Please Notify Us In Advance of Any Change in Address

State Licensed and Insured

JERRY HANSEN & SONS
ROOFING & SIDING COMPANY

Phone (313) 994-4232
P.O. Box 2123, Ann Arbor, Mich. 48106

ALL TYPES OF ROOF REPAIRS, SIDING, GUTTERS
DOWNSPOUTS INSURANCE WORK

27 Years Experience

TREAT YOURSELF TO SOME FUN TODAY AT THE FAMILY FUN CENTER OPEN BOWLING SCHEDULE

SUNDAY	11:30 a.m. till 5:30 p.m., every other Sunday 8:00 p.m. till 11:00 p.m.
MONDAY	12 p.m. till 6:15 p.m., 9:00 p.m. till 11:30 p.m.

SPORTS NOTES

BY BRIAN HAMILTON

Chelsea sports program picked up its second Southeastern Conference championship of the school year when the Bulldogs dominated the league wrestling meet Saturday.

All 13 Chelsea wrestlers placed in the top four spots, and the Bulldogs had five champions in Carl Wickman, Pat Taylor, Dean Sutherland, Tim Vanschoick, and Mike Taylor.

Of course, the Bulldogs went undefeated in the league dual-meet season. No SEC team scored more than 18 points against Chelsea.

Somehow, though, Washtenaw county's largest daily newspaper had Chelsea tying with Tecumseh for the title, which miffed more than a few Chelsea wrestling fans, including coach Kerry Kargel, who had to field the phone calls between fits of hyperventilation.

Anyway, Kargel said it's Chelsea's first league title in about eight years. Dexter and Saline have dominated the sport recently. Their programs are down a little, and Chelsea's is way up. In fact, Chelsea is rated eighth in the state in class B by the Detroit Free Press.

Congratulations to all the dedicated Bulldogs. They've reached their number one goal in what I would consider the toughest of all high school sports to master.

Incidentally, Kargel said to watch out for Dexter in a couple of years. The program apparently has some excellent young wrestlers. And the Dexter tradition doesn't hurt any, either.

Well, Friday was better, but there's still a long way to go.

I'm writing, of course, about the Dog Pound section in the gym. There was quite a bit more noise during the Saline game than the week before against Pinckney, but it was still a weak display.

Granted, a few students are willing to commit to general pandemonium and howl all night long, but many are still sitting on their duffs. The noise level Friday would have been just fine if only 75 kids showed up. However, there were many times that number.

It's been interesting to note that students this year seem to have rediscovered the bullhorn. More and more are showing up in the stands and they do make a big difference.

The Pound, however, does deserve a hand for its almost too-polite behavior. I haven't seen anything that would warrant another quarantine to a lower level, unless you count the chants of "Alpo" for the visiting cheerleaders. But I'm not an administrator or teacher, either, and those folks tend to have different tolerance levels and see things in different perspectives than most mortals.

As an example of what not to do, the student section in Tecumseh apparently got out of hand recently when Pinckney came to call. Some students thought it was funny to refer to former coach Gary Eddings' recent legal problems. They called his son, Gar, a member of the team, a coke-head, and there were signs and chants of "Just Say No." Great material for Saturday Night Live, but not a live Friday night high school basketball game.

Perhaps the biggest athletic mystery of the year at CHS is the performance of the boys' junior varsity basketball team.

The JVs have so many fine athletes, yet they aren't just losing, they're getting clubbed. Before last night's game they were 4-9 on the season. At the beginning of the year I would have predicted something closer to 9-4.

Coach Jeff Dils says he hasn't found the right chemistry, and there is the tendency to play more like five individuals rather than a team.

"Maybe it's me," Dils offered last week. Somehow I doubt it.

No matter what happens the rest of the year, there are still several players who should make a big contribution to the varsity next year. Maybe older, more experienced players can help them see more clearly what winning is all about.

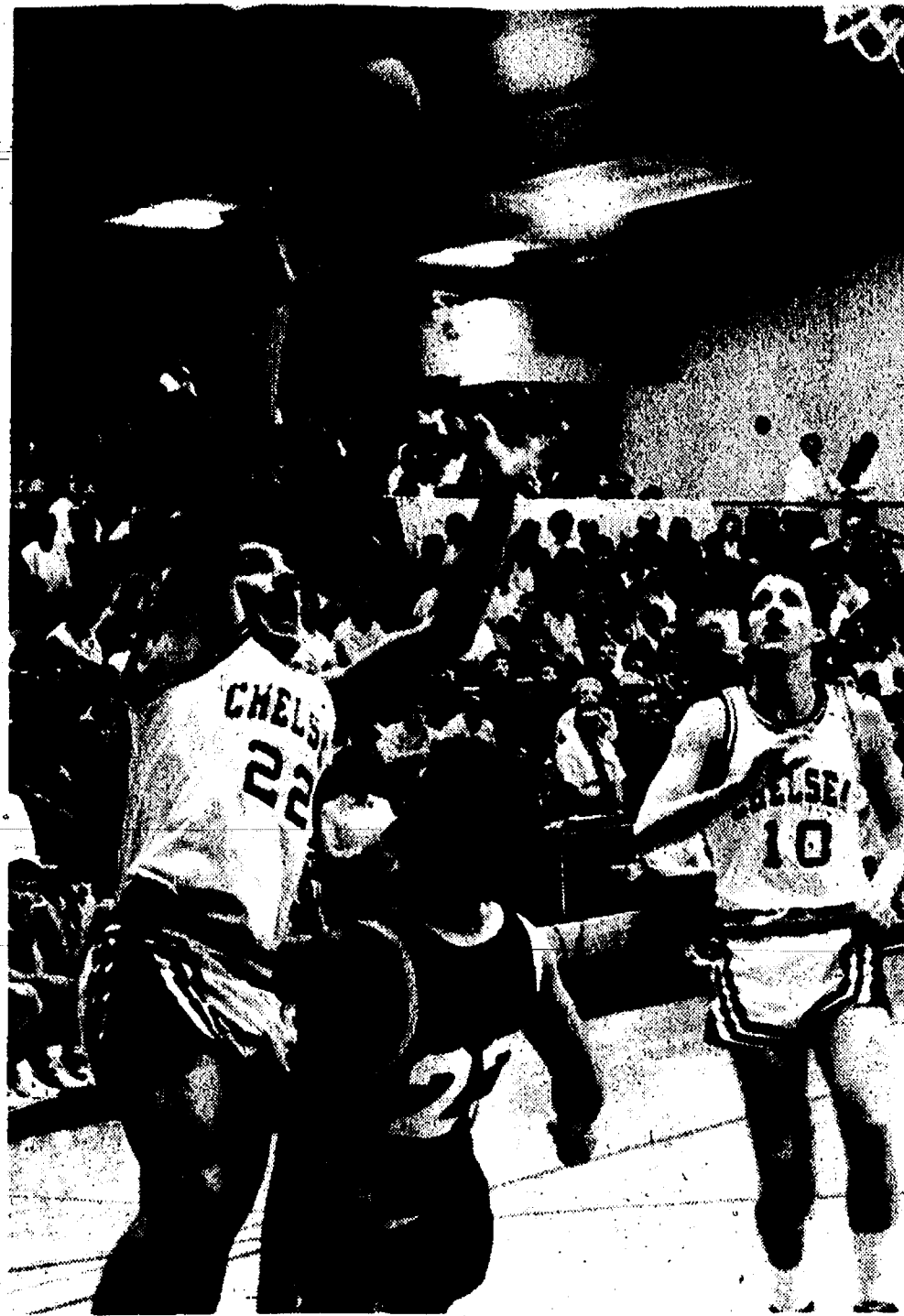

JUNIOR MORSEAU GOES UP and over a Saline defender for a relatively difficult lay-up. The senior scored in double figures as the Bulldogs won the game, 71-54.

Frosh Cagers Whip Pirates To Stay Unbeaten in SEC

Chelsea freshman cagers jumped out to a big half-time lead and went on to defeat Pinckney 62-51 on Monday, Jan. 23.

The Bulldogs scored 21 points in the first quarter and 16 points in the second to take a 37-22 lead at half-time.

"Our pressure, full-court defense was a key to the game," said Chelsea coach Dave Quilter.

"Players off the bench were able to make key contributions. Jason Allen, Robert Coelius, Jason Garrigus, Aaron Tanner, John Weinberg, and Chris Wright were a big part of our success."

Chelsea also out-rebounded a taller Pinckney team and shot 44 percent from the floor.

Jake Rindie led the Dogs with 17 points. Dan Stahl had 14 points and nine rebounds, and Ben Hurst scored 13 points and had eight rebounds. Other scorers included Adam Tillman.

7th Grade Cagers Finish Undefeated

Beach Middle school seventh grade basketball team finished the season with a perfect 12-0 record with a 36-26 victory over Saline in the final game of the season last Tuesday, Jan. 24.

"This team has made me very proud," said Pup coach Jim Tallman.

"Every member has found his own way to contribute to our success. While some contribute through consistent scoring and rebounding, others make their mark simply by hustling and never giving up. They have all given what it takes to be a winner."

Chelsea led the entire game, but broke the contest open in the third quarter when they out-scored the Hornets 14-2 to take a 29-12 lead going into the final period.

"In this game we were able to control the second quarter much better than in previous games," Tallman said.

Colby Skelton scored 14 points to lead the Pups. Pat Steele scored eight points, Gabe Bernhard had three, and Cory Brown, Dave Stimpson, Chris Gibson, Dave Brock, and David Beeman each scored two points, and Matt Powell scored one.

"We got good efforts from David Beeman, David Brock, and David Stimpson in scoring during crucial points of the game," Tallman said.

Tallman said his team is the first junior high basketball team to go undefeated since 1986.

JVs Nip Fowlerville But Lose to Saline

Chelsea junior varsity basketball team nipped Fowlerville but lost big to Saline in action last week.

In the Tuesday, Jan. 24 game at Fowlerville, the Bulldogs held on for a 53-49 victory.

"It was a pretty sloppy game and what it amounted to is down the stretch we made fewer mistakes," said Chelsea coach Jeff Dils.

"We finally found a team that would turn the ball over more than we do."

After trailing by two points at the end of the first quarter, the Bulldogs took a 24-21 lead at half-time. They maintained a slight lead for the rest of the game.

Although Chelsea shot only 15-33 from the line, they made their free throws in the closing minutes.

Guard Jude Quilter led Chelsea with 17 points. Jon Royce scored 12, Tucker Steele had eight, Jeremy Stephens scored seven, Chris Haugen had four points, and Garrett Kern and Erich Hammer each scored two.

"Jude played a nice game," Dils said.

"And we got a good game off the bench from Kern and Hammer, who played well inside and defensively."

Chelsea shot 32 percent from the field, held a 36-28 rebound edge, and had 21 turnovers, 11 fewer than Fowlerville.

In Friday's home game with Saline, the Hornets out-scored Chelsea in every quarter to take a 68-46 win.

"We were playing pretty well in the

first half, but we ran into a scoring drought in the third quarter," Dils said.

"In the fourth quarter, Saline really put it to us. We had a tough time stopping them. We had poor shot selection, mishandled rebounds, and made bad decisions on fast breaks. It was disappointing because after Tuesday I really thought we were ready to play."

Quilter and Royce were the only Bulldogs in double figures, with 18 and 15 points, respectively. Kern and Stephens had four points each, and Hammer and Erickson had two points each.

"We had a hard time adjusting even after we talked about it," Dils said.

"I really don't know why."

Chelsea shot 39 percent from the field.

Bus Drivers Planning Charity Bowling Tourney

Chelsea and Dexter school bus drivers are planning a charity bowling tournament to benefit the March of Dimes on Saturday, Feb. 11.

Bus drivers are soliciting pledges based on their pinfall. A traveling trophy will be presented to the winner.

The tournament starts at 1:30 p.m. at Chelsea Lanes.

For more information call Sharon Hoffman at 475-2882.

ARNET'S

CEMETERY MONUMENTS
ARE OUR PROFESSION
... NOT A SIDE LINE

Oldest and Largest in This County
4495 Jackson Road, Ann Arbor, Mich.

If you would like to join our sales staff, call Don Sieg, Sales, 665-3658

DISCOUNT PRICES

ON OVER 120,000 PARTS

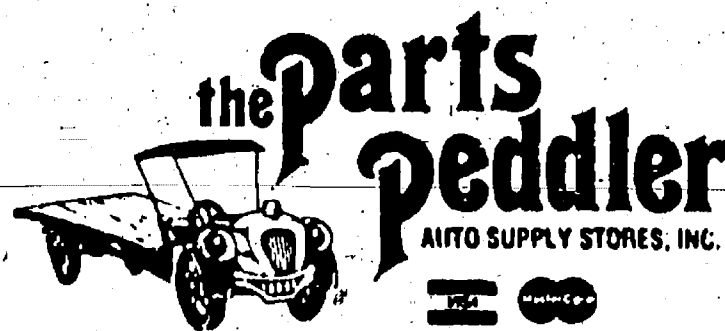

DEXTER 426-4688
2902 Baker Rd.

CHELSEA 475-9106
1414 S. Main St.

CHELSEA
OPEN
7
DAYS
A WEEK

Tell Them You Read It
in The Standard!



(517) 522-5122

ILES COLLISION

BUMPING - PAINTING - INSURANCE WORK
EXPERT COLOR MATCHING

AUTO PAINTING - \$150 up

142 W. Michigan Ave. Grass Lake, Mich. 49240

Charles E.

Sullivan Plumbing

Licensed Michigan Master Plumber

- Water Heaters
- Remodeling
- Service & Repair
- New Construction
- Water Softeners
- Sewer Cleaning

475-8114

Free Estimates

Reasonable Rates

HOURS

Mon. thru Thurs.
Open 11 a.m. to 10 p.m.
Fri.: 11 a.m. to 11 p.m.
Sat.: 9 a.m. to 11 p.m.
Sun: 9 a.m. to 10 p.m.

Unadilla
Since 1873

Party Store & Deli

Open
All Year

7 days a week

Located in the ♥ of downtown Unadilla

"The oldest store in Livingston County... a Little of everything!"

Unadilla's one-and-only

DELI

serves delicious subs anytime!

HOT COFFEE - HOT CHILI
Hot Lottery tickets, too!

WE HAVE THE
COLDEST
BEER & POP AROUND
AROUND!!!

- Groceries • Ice
- Camping Supplies
- Beer • Wine • Pop
- Liquor on Sundays

- Campfire Wood
- Bait • Tackle
- Gas • Oil



JOHN DEERE

No Payments till Sept. 1, 1989
No Interest till Sept. 1, 1989

LAWN TRACTORS

With approved John Deere Financing
over \$2,500

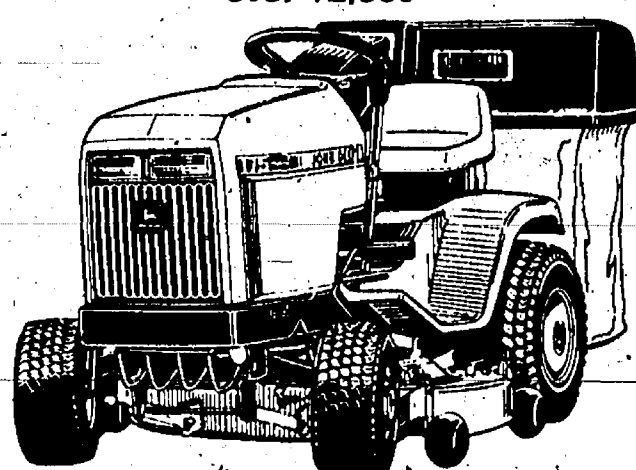

175 Lawn Tractor
w/6.5-Bushel Rear Bagger

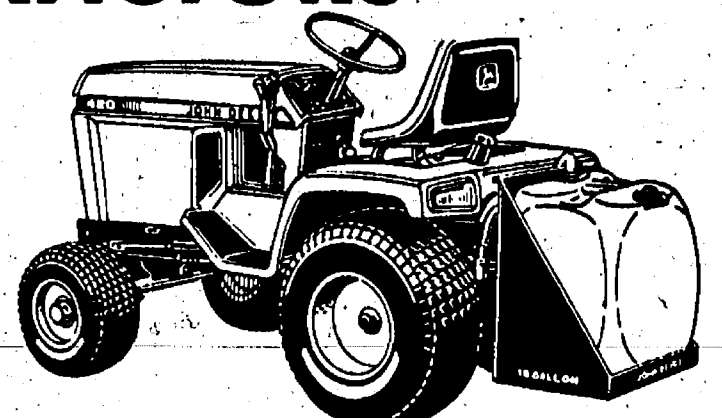

420 Lawn & Garden Tractor
w/15-Gallon Water Sprayer

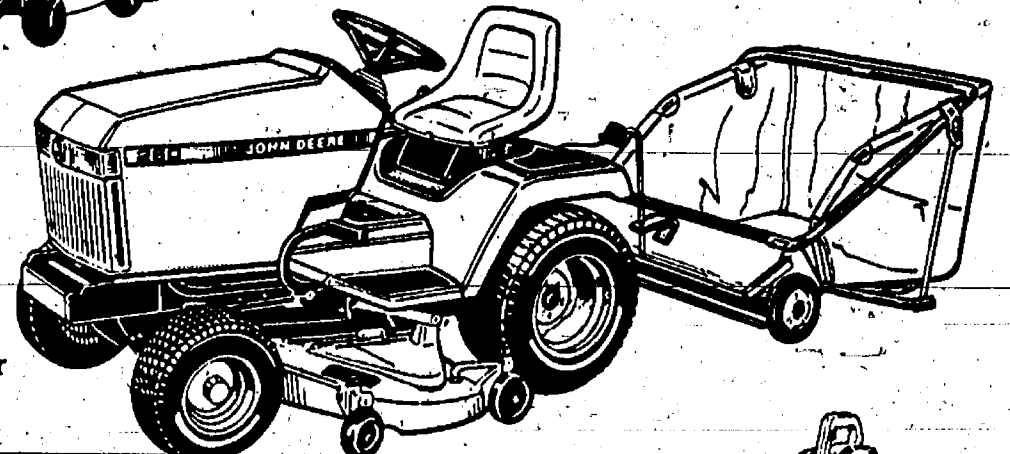

260 Lawn & Garden Tractor
w/Lawn Sweeper

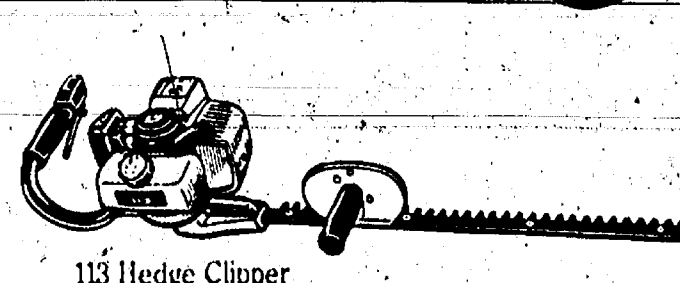

113 Hedge Clipper

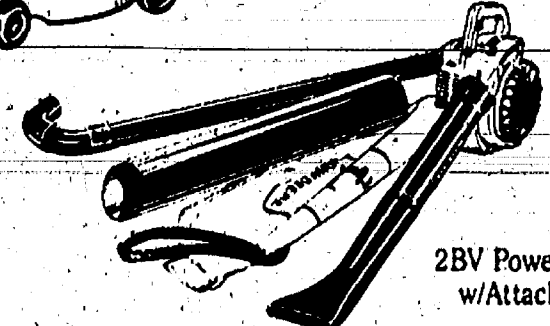

2BV Power Blower
w/Attachments

Nothing Runs Like a Deere®



Wolverine Lawn Equipment

(Formerly Huron Farm Supply)

7128 Dexter-Ann Arbor Rd., Dexter
Phone 426-8847



Today's Investor

By Thomas E. O'Hara
Chairman, Board of Trustees
National Assoc. of Investors Corp.
& Editor, Better Investing Magazine

Q. Do you think now is a good time to invest? I have a friend who seems to invest in stocks right along and he seems to be prosperous. However, everything I read in the paper seems to be discouraging, and most of my friends seem to think stocks are too risky. If you think now is a good time to invest, would you encourage me and suggest a good list of stocks to invest in.

A. In the 50 years I have been buying stock, about the only time I've seen the media agree that it's a good time to buy has been at peaks in the market when prices have been so high, you've had to hold purchases made at those times two or three years before the value of the companies caught up with the prices.

This last year has been one of those times when practically everything that has been published has said don't put your money in stocks. Yet look what has happened. According to an ad shown by Shearson Lehman Hutton during the New Year's football games, stocks in 1988 gave a total return of 16%. Banks gave a return of 9%. That's a pretty strong recommendation for a stock.

Wayne Hummer & Co. suggested a model portfolio in January of 1988 of 10 stocks. In spite of all the dire predictions we have heard, those stocks as of Dec. 20, 1988, were worth 25.3% more than they were in January. During the year they paid dividends that amounted to 5% of their January prices. That was a total return of 30.3% for the year.

The same company has just suggested a new portfolio for 1989. How well it will have done by the end of the year is anybody's guess, but the list looks good to me.

	Recent Price	Total Value	Annual Income
200 Citicorp	\$26	\$5,200	\$296
100 Chevron	\$46	\$4,600	\$260
50 DuPont	\$37	\$4,350	\$190
100 Eastman Kodak	\$45	\$4,500	\$200
150 Emerson Elec.	\$30	\$4,500	\$168
100 General Elec.	\$45	\$4,500	\$164
100 NCR Corp.	\$54	\$5,400	\$124
100 Pfizer	\$58	\$5,800	\$200
100 Sears Roebuck	\$40	\$4,000	\$200
150 USF & G	\$30	\$4,500	\$264
		\$47,350	\$2,066

Wayne Hummer highlights two of those stocks. It likes Citicorp for its high return. The stock pays a dividend of \$1.48 and is expected to raise its dividend this year. Hummer says it has worked out a deal with Brazil that could raise its earnings by \$5 a share. NCR Corp. is favored for a possible increase in earnings in 1989 to \$8 a share and a possible price increase to \$70-75.

Those 10 companies may be good suggestions with which to start your account.

Mr. O'Hara welcomes your questions and comments, but will answer them only through this column. Readers who send in questions on a general investment subject or on a corporation with broad investor interest and whose questions are used, will receive a complimentary one-year's subscription to the investment magazine, Better Investing. For a sample copy of Better Investing magazine or information about investment clubs write: Today's Investor, P.O. Box 220, Royal Oak 48068.

Tell Them
You Read It
in
THE STANDARD

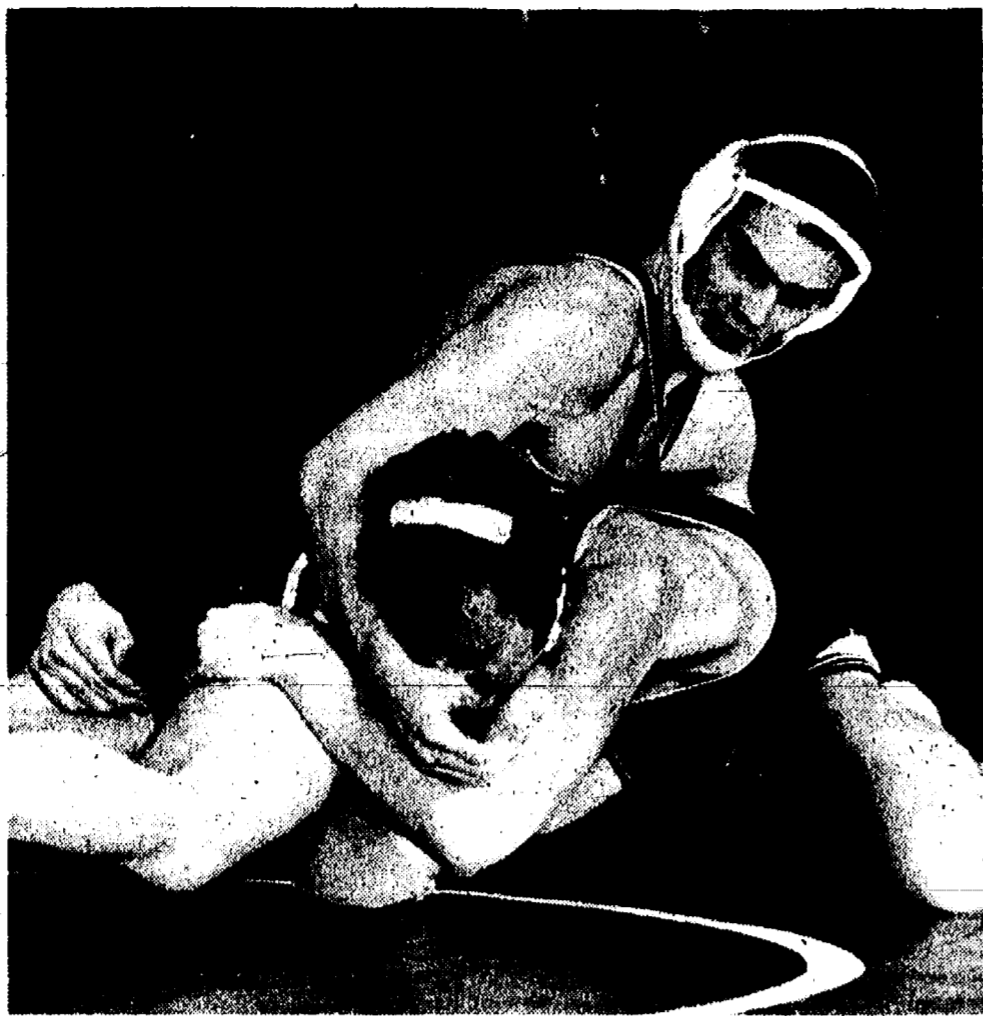

PAT HASSETT wrestled at 160 pounds for Chelsea and finished fourth at Saturday's league meet.

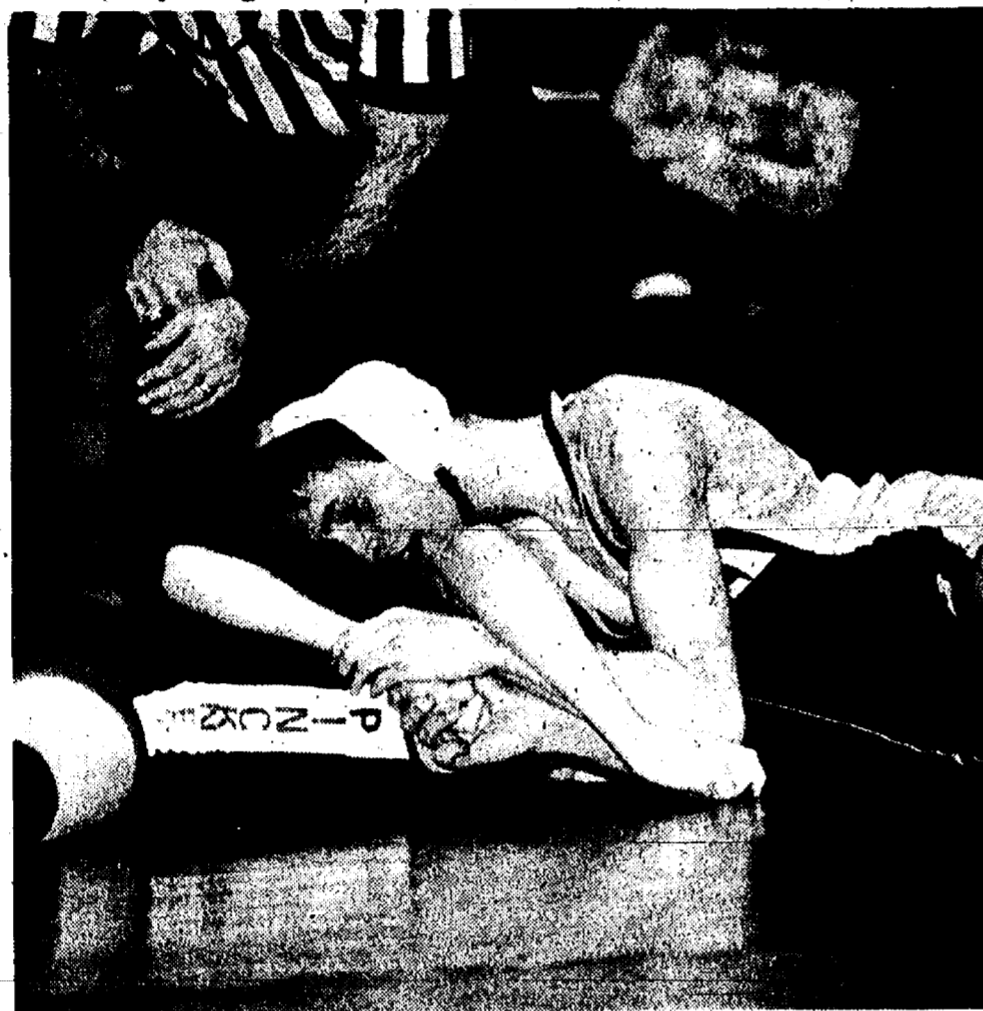

CARL WICKMAN, one of Chelsea's first-year wrestlers, was champion at 103 pounds at Saturday's league meet.

THE CHELSEA STANDARD
300 N. Main Ph. 475-1371

Your One-Stop Wedding Shop

Invitations
Accessories
Bridal Books
Reception Items

Featuring
BRIDE & GROOM
WEDDING STATIONERY
by McPhersons



WCC Helps Area Businesses Learn Alcohol Liabilities

Area business establishments can learn the warning signs of alcohol intoxication and understand their rights and duties before facing the possibility of litigation by attending Washtenaw Community College's "Techniques in Alcohol Management (TAM)." WCC's Office of Business Development and Professional Services has developed two programs to help businesses detect the signs of an intoxicated patron and recognize minors attempting to purchase alcohol.

The first program, designed for restaurants, is being held Saturday, Jan. 21 from 9:30 a.m. to 4:30 p.m. The second program, designed for retailers, is being held Thursday, Feb. 2 from 12 noon to 4 p.m.

The programs are co-sponsored by the Washtenaw County Sheriff's Department and the Ypsilanti Chamber of Commerce.

For more information, call (313) 973-3616.

A sour snack: At only six inches long, a newt would seem like easy prey for a hungry predator. But few animals pursue the small bite-size amphibians. National Wildlife magazine reports that when threatened, newts arch their bodies into a warning position with the tips of their noses touching their tails. This unusual warning reminds predators that the newt's blood and tissue contain a poison more deadly than strychnine.



SOCK HOP

SATURDAY, FEB. 11

9 p.m. - ?

at Ann Arbor Eagles

7530 Jackson Rd., Dexter
(corner of Baker and Jackson Road)

Music by D.J. Rick Burton
of Honey Radio Fame

Donation \$5 per person.

Proceeds from this Sock Hop will help finance the Eagles Softball Team

Tickets available at the door or in advance.

Phone 426-3402

Subscribe to The Chelsea Standard!

We're Open Year 'Round
Winter Hours: 9:30 a.m. - 5:30 p.m.
Complete line of
Fresh Fruits & Vegetables
BIRD SEED & FEEDERS
BLACK OIL
SUNFLOWER SEED
50 lb.s \$12.95
Econo-Mix BIRD SEED
50 lbs. \$6.95

GEE FARMS

14928 Bunker Hill Rd., Stockbridge (517) 769-6772

Open Year 'Round 9:30 a.m. till 5:30 p.m.
Directions: N. M-52 to North Territorial to M-106 W.
North Territorial 2 miles to Bunker Hill Rd.



RIGHT STYLE, RIGHT PRICE.

IF YOU'RE LOOKING FOR STYLE AND VALUE, THE '89 MERCURY SABLE IS WORTH A CLOSER LOOK!

Sable, the aerodynamic family sedan with package 451A, gives you a long list of features at a price you can be comfortable with.

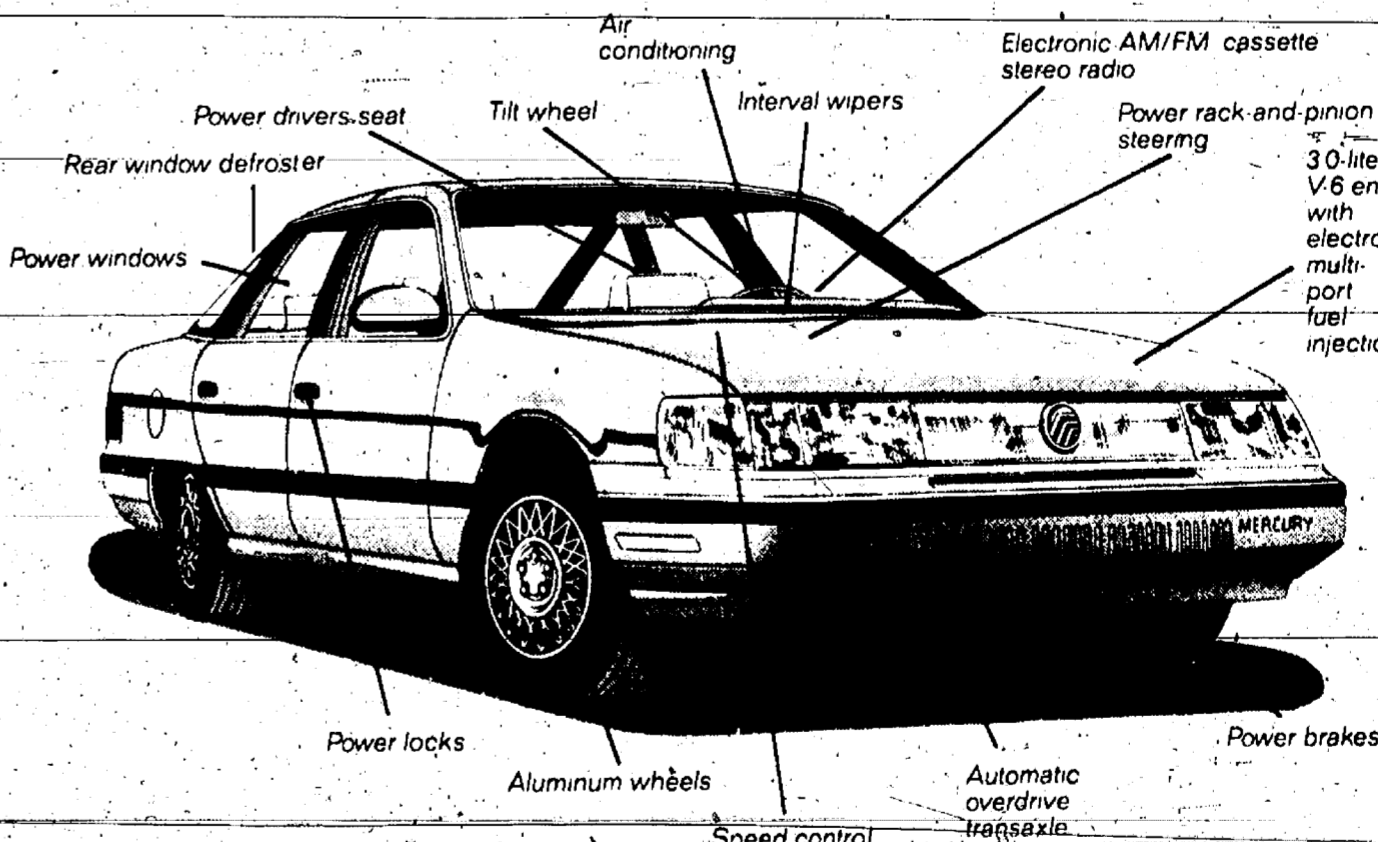

RIGHT NOW **\$600** CASH BACK ON '88 & '89 MERCURY SABLE GS.

*Vehicles per customer limited. Take delivery from dealer stock on Sable from 1/11/89 to 3/2/89. Dealer participation may affect customer savings. Limit 10. See your dealer for details.

RIGHT NOW.

SEE YOUR FORD-MERCURY DEALER TODAY.

PALMER FORD-MERCURY

222 S. MAIN, CHELSEA

PH. 475-1301



START YOUR DAY WITH A HEARTY SUPER STARTER BREAKFAST



Each day we serve you
a great
Down Home Taste
prepared from scratch in our kitchen
with pride
using the freshest ingredients

2 eggs, potatoes,
bacon, ham or sausage
toast & jelly **\$2.33**

PLEASE PRESENT COUPON AT REGISTER

Buy one
Breakfast
and receive a
2nd Breakfast
of equal or lesser value
at
1/2 PRICE

COUPON GOOD THRU 3-31-89

* COUPON NOT VALID ON SUPER STARTER BREAKFAST.

Seniors Join our Golden Age Club and receive 10% OFF



Chelsea A & W Family Restaurant

Open 7 days year 'round
6:30 a.m. until 8 p.m.

Call 475-2055 for take-out orders, ready when you are 1555 S. Main St.

PAGE
DEADLINE:
NOON,
SATURDAY
Phone
475-1371

PUT IT IN THE WANT ADS FOR RESULTS

Just
Phone
475-1371

Automotive

DEMO SALE

'88 CELEBRITY WAGON
Was \$13,925
Now \$14,965

'88 CAVALIER Z24
Was \$13,847
Now \$11,525

'89 CORSICA LT
Was \$13,682
Now \$12,223

'87 CAVALIER R&H
Was \$12,217
Now \$ 8,495

NEW '87 NOVA CL
Was \$11,369
Now \$ 9,695

Frank Grohs
Chevyland
Geo
Dexter
426-4677

1987 MONTE CARLO SS — T-Tops, loaded. Silver with burgundy interior. Asking \$13,500. Call (517) 589-5191 or 475-7180. c36

TRAILER — New 18'x81'. Electric brakes and self-storing ramps. 8,000 lb. GVW. \$1,625. Also trailers from 8' to 32'. H&S Farm Repair, Ph. 475-7547. c37-2

1987 G.M.C. S-15 Long bed 4x4. Excellent condition. Sierra Classic interior. A.C., p.s., p.b., gauges, cruise, cap, rustproofed. 28,000 miles. \$10,700. Ph. 663-7715. c36

1977 CHRYSLER CORDOBA — Rebuilt engine, no dents or rust. \$650 or best offer. 426-2017 evenings. c36

JUNK CARS & TRUCKS — We buy. You call. We'll call! Free!! J & J-RISER (517) 851-8123. c39-5

GOVERNMENT SEIZED VEHICLES from \$100. Fords, Mercedes, Corvettes, Chevys. Surplus Buyers Guide (1) 602-838-8885, Ext. A-6514. c37-4

BODY SHOP
COMPLETE FULL TIME
Estimates Available

PALMER FORD
222 S. Main 475-1301
17th

FORD RANGER — 1985 — 4-speed with overdrive, 4 cylinder, red. Call 475-2233 or 475-1437 after 5 p.m. c17H

CREDIT PROBLEMS? NO CREDIT? SLOW CREDIT? DUNSTON BANK. RUBEN Let your job do your credit. All you need is a job and a reasonable down payment to buy a car. Call Palmer Motor Sales, 475-1800 or 475-3650. c49H

ALWAYS MORE CASH
For your car or truck
Let us pay CASH
for your car or truck

PALMER FORD/MERCURY
475-1800

GOVERNMENT SEIZED VEHICLES from \$100. Fords, Mercedes, Corvettes, Chevys. Surplus Buyers Guide (1) 602-838-8885, Ext. A-6514. c37-4

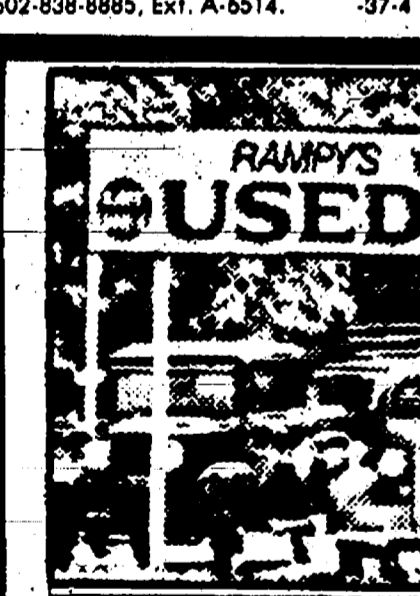

1983 CAPRICE ESTATE 3-seat wagon \$5,995
1987 CAVALIER Convertible \$12,895
1986 PONTIAC TRANS-AM \$10,995
1986 CHEVROLET Z-24 \$8,495
1983 Z-28 T-Tops \$5,895
1988 BERETTA GT \$10,895
1987 NOVA, automatic with air \$7,995
1983 PONTIAC PARISIEN Station Wagon \$9,495
1985 BUICK CENTURY WAGON \$8,495
1987 ASTRO VAN, 8-pass. \$10,895
1987 BUICK SOMERSET, 12,000 miles \$9,695
1987 CUTLASS OLDS, 23,000 miles \$8,895
1987 CAMARO, loaded, 12,000 miles \$10,495
1988 BERETTA, 23,000 miles \$7,995
1976 CORVETTE, L-82 motor, stick \$8,995
1988 GMC-SIERRA 1/2-ton, auto, air, V-8, cap \$9,895
1988 S-10 PICK-UP, 3 to choose from \$6,495
1988 NISSAN PICK-UP, auto, with air, 3,300 miles \$8,895
1985 PARK AVENUE, loaded \$7,995
1987 MONZA PICK-UP, 24,000 miles \$6,795

Over 100 Cars & Trucks in Stock!
WE WILL NOT BE UNDERSOLD!

Rampy
OPEN MON. & THURS: 11 9, SAT. 9-4
3515 Jackson Rd. at Wagner
Ann Arbor • 663-3321

Farm & Garden

ALFALFA HAY for sale. Call evenings, 475-8446. c36-2

YOUR CHICKENS CLEANED, cut up, pan-ready, \$2 — each. (517) 522-4610. c37-4

Recreation Equip. c37-4

17 1/2-FT. GLASPORT 1985, deep V, 120 mercruiser new out-drive trailer, \$7,500 or best offer. Ph. 475-2255. c36

SCUBA CLASSES

at
Beach Middle School
for 5 weeks

begins Sat., Feb. 11
9 a.m. to 12:30

Call DIVER'S MAST
1-(517) 784-5862 c36-2

For Sale

MCS
Stereo Component System
Quartz-controlled
Stereo Receiver &
Covered Turntable

Two 2HX1WX1D
Combination Woofer & Tweeter
Speakers

3-place storage comp.
Wood Cabinet w/ Glass Door
Originally \$750. All like new for \$350.

Call 475-2079 after 3:30 p.m. c36

QUEEN-SIZE SOFA-SLEEPER — Fine quality, like-new condition. Sofa-bed never used. Buff-color. \$275 or reasonable offer. (517) 851-8436. c36

BRAND NEW Nardadine 55,000 briu natural gas/L.P. furnace. 80% fuel efficient. \$250. Call 1-(517) 596-2503. c36

OAK ENTERTAINMENT CENTER — Smoked glass doors, 3 shelves. \$350. 475-9683. c37-2

MAPLE CHINA CABINET — Good condition. \$60. Interested, call 475-9320. c36

SEASONED HARDWOOD — 40 face cord. You haul. 426-8404. c37-2

MICROWAVE OVEN — Frigidaire. Used only 4 months. \$125. 475-1140. c36

GETTING MARRIED? Choose your Wedding Invitations! Napkins, Matches and Bride's Stationery in the convenience of your own home. Prices and selection to meet every bride's budget. Delivery within 7 days. Call for a no-obligation appointment. 475-2258. c36

RELIABLE HARDWOODS
SEASONED FIREWOOD
Oak
Ph: 475-1505 c36

For Sale
Spinnet-Console
Piano Bargain

WANTED — Responsible party to take over low monthly payments on spinet piano. Can be seen locally. Write Credit Manager: P.O. Box 53, Shelbyville, IN. 46176. c36-3

WATKINS PRODUCTS — Great cooking begins with Watkins. 475-3405 after 4 p.m.; ask for Gwen. c37-4

For Sale

ATTENTION ROMANTICS:
Let that Special Someone
Know how you really feel
with a
VALENTINE GREETING
on this page

10 words \$1
104/word over 10
or
1" \$3.25
(includes art)

Please include payment with ad copy.
Mail or Deliver to:
The Chelsea Standard
300 N. Main St., Chelsea, MI 48118
c37-3

MUSKY POLE BUILDINGS — Call toll free, 800-292-0679. 24x40x8. For garages, shops, storage. \$3,990.00. 100% galvanized screw nails. One 36" entrance and 9x7 steel overhead door. 12 colors, choice of many options. Free quotes. Other sizes. Extra strong for longer life. c24H

PIONEER POLE BUILDING — 30x40x10, 12' slider, 36" entrance door. 100% galvanized screw nails. 1" boxed eave overhang. 45x2x6 truss. 1/2" roof insulation, fiber glass ridge cap. 12 matching colors in siding, roofing and trim. \$5,990.00. Free estimates. Call toll free: 800-292-0679. c24H

Auction c40

Huge Antique and Collectible Auction
Sunday, Feb. 5
12 Noon — Viewing at 11 a.m.
Dexter K. of C. Hall
8265 Dexter-Chelsea Rd., Dexter

Over 60 pieces of antique furniture, large group of musical instruments, oriental items, primitives, glassware, pottery, clocks, and much, much more.

A great sale with something for everyone. Everything ready for your home or shop.

Conrad & Talbot
Auction Service
(313) 454-0310 c36

ANTIQUE AUCTION
Saturday, February 4
at 11:00 a.m.
The emphasis of this auction will be on Americana.

at
Schmidt's Antiques, Inc.
5138 West Michigan Ave.
Ypsilanti, MI 48197
(313) 434-2660
9-5 Daily and 11-5 Sunday c36

Garage Sales c4b

GARAGE SALE — Refrigerator with keg tap, beer signs, house bar, hospital bed, footlights, 30-ft. curtain rods, desks, chairs, couches, tables, podium, 500-lb. scales, building material, cars, trucks, shelves, trailers, plumbing, pink toilet, shower, box with floor, foreman's desk, metal closets, wrestling mats, hang glider, school lockers, fiberglass Model T, front brakes for 65-72 Ford, 73-79 Ford front and rear axles, 55 Ford driver's door, V-8 engine and trans., '51 Ford 1/2-ton pick-up and parts, store night shift safe, wood stump and glass table, restaurant 4-person tables, screen doors, fluorescent lights, kitchen supplies, sewing machines, 10-inch pipe industrial fan, Army bunk beds, large photo developing tanks, gas water heater, forced air gas furnace, hanging wall heater, 30-inch stand with bar, 8-in. triple wall pipe, fuel oil tanks, sliding glass doors, antique outboard motors, antique gas stoves, turnstile, lawnmowers, yard lights on poles, small tractor broom, gas pump, bevel-cut glass doors, water mixing box and tubs, water fountain, freon bottles, VW Big bumpers, transaxle and carburetor, Omni engine front struts and rear window, shuffleboard sticks, No. 6, 8, 10, 12, 14 ga. electrical wire, 200-amp switch-box and supplies, pick-up cap, house air conditioner, '88 Chevy 6-cyl. engine, garden hose, metal door, tarpaper, vacuum pumps, work benches and mannequins. Everything must go. Motivated seller. 475-DIRT, leave message. c36

Antiques c4c

FIRESIDE ANTIQUES
1196 S. Main (M-52)
Chelsea 475-9390

February Sale
Fireside Antiques
is holding its
ANNUAL FEBRUARY BLAH'S!
SALE

Come Shop!
20% off most merchandise
Lay-away Available
Hours: Thursday-Friday, 12 to 5 p.m.
Saturday 10 a.m. to 5 p.m.
c39-4

MOM & I ANTIQUES — Buying antiques and collectibles, anything thru the '50's. Call Ruth Mayday 475-4614, or Alice Rawson 475-9297. c39-5

WANTED — Advertising items, banks, books, boxes, baskets and wooden items; decoys, clocks, linens, glassware, political items, lamps, watches, marbles, pottery, quilts, toys, children's items, hooked rugs, Christmas items, small furniture. Anything old. Jean Lewis, 475-1172. c1-33

Real Estate

Real Estate One
995-1616
For more information DAYS or EVENINGS
Contact
Nelly Cobb, REALTOR
475-7236

NEW CONSTRUCTION — Add your own personal touches to this 3-bedroom, 2-bath, raised ranch with walk-out to be built in desirable area just southwest of village. \$108,000 plus or minus.

SPACIOUS older home in village. Lots of oak woodwork. Great potential for good return on investment for the handy-man. \$52,500.

BEAUTIFUL 3,500 sq. ft. country home on 10 wooded and rolling acres. Features 4 bedrooms, 2 1/2 baths, family room and rec. room. Fireplace and woodburner, lots of attractive decking with hot tub. Chelsea schools. \$185,000.

149-ACRE FARM with 90-95 acres of woods; many hardwoods, large old 3-bedroom farm home. Hip-roof barn with 1-bedroom apartment. New 3-car garage. Value here is in the land located in the Waterloo Recreation Area. \$249,500. 19H

GREAT FAMILY HOME on edge of village, features 3 or 4 bedrooms, 1 1/2 baths, family room with fireplace. Full basement with room for rec. room and 2-car garage. \$79,900.

FINE OLD FARM HOME — 9 rooms with large, new country kitchen and breakfast room with fireplace. 5-bedrooms and 1 1/2 baths. 2 large barns and 2 small out-buildings on 10 acres. Approximately 2 miles from Chelsea Village limits. \$152,200.

WATERLOO VILLAGE — 3-bedroom, 1 bath, large country kitchen. All new electric. New drainfield. On large corner lot. Reasonably priced at \$59,000.

3-BEDROOM RANCH, 2 baths, full basement and finished family room; has 2 1/2-car garage plus 32'x32' heated pole barn and electricity and water for your at-home business on 1.75 acres. \$82,500.

CHOICE 3-ACRE BUILDING SITE on Cavanaugh Lake Rd. Fruit trees, pond site, etc. \$25,000. c36H

Colonial on 10 Acres
in peaceful setting in Lima Township. 4 bedrooms, 2 1/2 baths, fireplaces, horse barn, Chelsea schools, Dexter area. \$144,900.
COLDWELL BANKER
930-0219 or 426-8845
Ask for Sandra Waite c37-2

CHELSEA WATERLOO AREA — Beautiful, wooded 2 acres. Perk OK. \$11,900. Cash or terms. Make offer. Ph. (313) 455-2036. c39-5

ATTENTION — GOVERNMENT HOMES from \$1 (U-repair). Delinquent tax property. Repossessions. Call 602-838-8885, ext. GH 6514. c37-4

FOR SALE OR RENT with option to buy on Land Contract. 2-bedroom house, full basement. Chelsea School district. 475-7353. c36

DEXTER BUSINESS
FOR SALE
Main Street Video business and inventory.
Contact
Attorney Daniel F. Giardina,
426-3333. c39-4

Animals & Pets c3

GOLDEN RETRIEVER PUPPIES — AKC Registered, born Dec. 23 '88. 4 females, champion pedigree. Shots and wormed. \$275. Call 475-2523. c36

HOUSESITTING and/or Petsitting — Reliable/Reliable. Call Sheri, 475-8407. c37-2

AKC GOLDEN RETRIEVER pups, 6 weeks old. Champion line. \$300. 1-(517) 522-8970. c37-2

SPAY/NEUTER CLINIC of the Huron Valley Humane Society. Ph. (313) 662-4365, 10 a.m. to 4 p.m. c1H

Lost & Found c7

LOST by single mother, a gold cocktail ring either in the Chelsea Big Boy or parking lot area. Friday, Jan. 20. Great sentiment. Please phone (313) 878-5187. Reward. c36

LOST — Golden Lab/Red short-haired female, 1 1/2 yrs. old, 65 lbs., 3/4 of tail. Escaped out of collar Jan. 25, Queen Oaks/Old US-12 area. Please call 475-1660. c36

FOR LOST OR FOUND PETS — Phone The Humane Society of Huron Valley at 662-5585 between 11 a.m. and 5 p.m. Sunday through Saturday; closed holidays. 3100 Cherry Hill Rd., Ann Arbor. c36H

NEW & USED STEEL AT BARGAIN PRICES
• STRUCTURALS • PLATE
• RE-ROD
• PIPE • SQUARE TUBING
QUANTITY DISCOUNTS
Jackson Fibers Co.
(517) 784-9191
1417 So. Elm St.
1 block north of High St.
Jackson, Michigan

Help Wanted

NOW HIRING
All shifts • clerical
light industrial positions.
Apply Mon.-Wed.-Thur. 9-3.
Call Becky Tuttle.

VICTOR
Temporary Services
475-8797 c37-4

Housekeeper
Reliable, competent woman needed to manage a lovely home with a bit of tender loving care for a busy working family. Cleaning, ironing, laundry—everything to keep the home running smoothly. In Chelsea area. Excellent wages. Own transportation. References. No cleaning companies, please. Call Juanita at 995-2616. c34H

ATTENTION-HIRING! Government jobs, your area. \$17,840-\$69,485. Call 602-838-8885, ext. R6514. c37-4

EARN MONEY Reading books! \$30,000/yr. income potential. Details: (1) 805-687-6000 Ext. Y-7002. c37-4

NURSE AIDES
Experienced or inexperienced
The Chelsea Methodist Home has nurse aid positions available. Paid training program. Starting wage, \$4.93 per hour.
Apply in person at
805 W. Middle St.
Chelsea, MI c36-2

WANTED — Farmers to handle hybrid seed corn for established company. Good discounts, no contracts, consignment basis. Selling and reselling dealership available. Give detailed location and write to: Richard Riggs, 8650 N. Krepps, Elsi, MI 48831. c37-3

BUTCHER WANTED — Pay negotiable. Ph: (313) 498-2149. c36-3

Ann Arbor Area
Openings
TELLERS: Willing to train if have previous cash-handling and customer contact experience. Must present a professional appearance, have excellent verbal communication skills, have good math skills and enjoy customer contact.
CLERICAL: Various positions. Some require typing and calculator skills. Others require telephone contact. Must be well organized, possess good verbal communication skills and have the ability to work accurately with details.
We offer a competitive salary, professional work place and benefits. Please apply in person at personnel office.
First of America Bank
101 S. Main St., Ann Arbor
EOE/M/F/H/V c36-4

Production Workers and Janitors
Growth oriented company seeking dependable people for entry level work in production and janitorial. Must be 18 yrs. or over. Production workers must be able to work any shift.
Machinists start at \$5.00
Assemblers start at \$4.75
Janitors start at \$4.64
with scheduled increases.
Experience helpful but not necessary. 4-day work week, 10 hours per day. Paid benefit packages. Previous work references required.
Apply at:
315 S. First St.
Ann Arbor c36-2

Janitorial Help Wanted
45 min./evening
5 evenings per week
\$25 per week
Call 1-(517) 669-5918 c36

RECEPTIONIST
We have an opportunity for a person to handle a busy lobby.
Qualifications include:
• A pleasant voice to handle incoming calls.
• A welcoming disposition to greet visitors.
• And the necessary office skills to manage various typing and clerical assignments.
If you are interested in growing with an expanding company, send your qualifications to:
Post Office Box 250
Chelsea, MI 48118 c36

RECEPTIONIST
We have an opportunity for a person to handle a busy lobby.
Qualifications include:
• A pleasant voice to handle incoming calls.
• A welcoming disposition to greet visitors.
• And the necessary office skills to manage various typing and clerical assignments.
If you are interested in growing with an expanding company, send your qualifications to:
Post Office Box 250
Chelsea, MI 48118 c36

RECEPTIONIST
We have an opportunity for a person to handle a busy lobby.
Qualifications include:
• A pleasant voice to handle incoming calls.
• A welcoming disposition to greet visitors.
• And the necessary office skills to manage various typing and clerical assignments.
If you are interested in growing with an expanding company, send your qualifications to:
Post Office Box 250
Chelsea, MI 48118 c36

RECEPTIONIST
We have an opportunity for a person to handle a busy lobby.
Qualifications include:
• A pleasant voice to handle incoming calls.
• A welcoming disposition to greet visitors.
• And the necessary office skills to manage various typing and clerical assignments.
If you are interested in growing with an expanding company, send your qualifications to:
Post Office Box 250
Chelsea, MI 48118 c36

RECEPTIONIST
We have an opportunity for a person to handle a busy lobby.
Qualifications include:
• A pleasant voice to handle incoming calls.
• A welcoming disposition to greet visitors.
• And the necessary office skills to manage various typing and clerical assignments.
If you are interested in growing with an expanding company, send your qualifications to:
Post Office Box 250
Chelsea, MI 48118 c36

RECEPTIONIST
We have an opportunity for a person to handle a busy lobby.
Qualifications include:
• A pleasant voice to handle incoming calls.
• A welcoming disposition to greet visitors.
• And the necessary office skills to manage various typing and clerical assignments.
If you are interested in growing with an expanding company, send your qualifications to:
Post Office Box 250
Chelsea, MI 48118 c36

RECEPTIONIST
We have an opportunity for a person to handle a busy lobby.
Qualifications include:
• A pleasant voice to handle incoming calls.
• A welcoming disposition to greet visitors.
• And the necessary office skills to manage various typing and clerical assignments.
If you are interested in growing with an expanding company, send your qualifications to:
Post Office Box 250
Chelsea, MI 48118 c36

RECEPTIONIST
We have an opportunity for a person to handle a busy lobby.
Qualifications include:
• A pleasant voice to handle incoming calls.
• A welcoming disposition to greet visitors.
• And the necessary office skills to manage various typing and clerical assignments.
If you are interested in growing with an expanding company, send your qualifications to:
Post Office Box 250
Chelsea, MI 48118 c36

RECEPTIONIST
We have an opportunity for a person to handle a busy lobby.
Qualifications include:
• A pleasant voice to handle incoming calls.
• A welcoming disposition to greet visitors.
• And the necessary office skills to manage various typing and clerical assignments.
If you are interested in growing with an expanding company, send your qualifications to:
Post Office Box 250
Chelsea, MI 48118 c36

RECEPTIONIST
We have an opportunity for a person to handle a busy lobby.
Qualifications include:
• A pleasant voice to handle incoming calls.
• A welcoming disposition to greet visitors.
• And the necessary office skills to manage various typing and clerical assignments.
If you are interested in growing with an expanding company, send your qualifications to:
Post Office Box 250
Chelsea, MI 48118 c36

RECEPTIONIST
We have an opportunity for a person to handle a busy lobby.
Qualifications include:
• A pleasant voice to handle incoming calls.
• A welcoming disposition to greet visitors.
• And the necessary office skills to manage various typing and clerical assignments.
If you are interested in growing with an expanding company, send your qualifications to:
Post Office Box 250
Chelsea, MI 48118 c36

RECEPTIONIST
We have an opportunity for a person to handle a busy lobby.
Qualifications include:
• A pleasant voice to handle incoming calls.
• A welcoming disposition to greet visitors.
• And the necessary office skills to manage various typing and clerical assignments.
If you are interested in growing with an expanding company, send your qualifications to:
Post Office Box 250
Chelsea, MI 48118 c36

RECEPTIONIST
We have an opportunity for a person to handle a busy lobby.
Qualifications include:
• A pleasant voice to handle incoming calls.
• A welcoming disposition to greet visitors.
• And the necessary office skills to manage various typing and clerical assignments.
If you are interested in growing with an expanding company, send your qualifications to:
Post Office Box 250
Chelsea, MI 48118 c36

RECEPTIONIST
We have an opportunity for a person to handle a busy lobby.
Qualifications include:
• A pleasant voice to handle incoming calls.
• A welcoming disposition to greet visitors.
• And the necessary office skills to manage various typing and clerical assignments.
If you are interested in growing with an expanding company, send your qualifications to:
Post Office Box 250
Chelsea, MI 48118 c36

RECEPTIONIST
We have an opportunity for a person to handle a busy lobby.
Qualifications include:
• A pleasant voice to handle incoming calls.
• A welcoming disposition to greet visitors.
• And the necessary office skills to manage various typing and clerical assignments.
If you are interested in growing with an expanding company, send your qualifications to:
Post Office Box 250
Chelsea, MI 48118 c36

RECEPTIONIST
We have an opportunity for a person to handle a busy lobby.
Qualifications include:
• A pleasant voice to handle incoming calls.
• A welcoming disposition to greet visitors.
• And the necessary office skills to manage various typing and clerical assignments.
If you are interested in growing with an expanding company, send your qualifications to:
Post Office Box 250
Chelsea, MI 48118 c36

RECEPTIONIST
We have an opportunity for a person to handle a busy lobby.
Qualifications include:
• A pleasant voice to handle incoming calls.
• A welcoming disposition to greet visitors.
• And the necessary office skills to manage various typing and clerical assignments.
If you are interested in growing with an expanding company, send your qualifications to:
Post Office Box 250
Chelsea, MI 48118 c36

CLASSIFICATIONS

Automotive.....	1	Child Care.....	10
Motorcycles.....	1a	Wanted.....	11
Farm & Garden.....	2	Wanted to Rent.....	11a
Equipment, Livestock, Food		For Rent.....	12
Recreational Equip.....	3	Houses, Apartments, Land	
Boats, Motors, Snowmobiles,		Misc. Notices.....	13
Sports Equipment.....		Personals.....	14
For Sale (General).....	4	Entertainment.....	15
Auction.....	4a	Bus. Services.....	16
Garage Sales.....	4b	General	
Antiques.....	4c	Corporate/Construction	
Real Estate.....	5	Excavating/Landscaping	
Land, Homes, Cottages		Maintenance	
Mobile Homes.....	5a	Repairs	
Animals & Pets.....	6	Tutoring/Instruction	

LITTLE WANT ADS! BIG PLUSES FOR BIG RESULTS!

Washtenaw County's Busy Marketplace . . .

Quick, Economical Results . . .

Give 'em a try! . . . Ph. 475-1371

Help Wanted 8

NOW HIRING

SENIOR CITIZENS
and
ADULT DAY HELP
with time on your hands
Join us at

TACO BELL

Full- or Part-Time
Flexible Hours
1590 S. Main St.
Chelsea

c37-2

INDUSTRIAL ENGINEER

Opportunity in medium sized metal fabricator for career-minded individual who has the technical skills to fulfill the quality and tool processing needs of a busy engineering dept.

Qualified candidates who are interested in career growth with a medium sized industrial firm should write to:

Post Office Box 250
Chelsea, Mich. 48118

c36

TEACHER

Dynamic, for gymnasies, parent/infant, toddler, pre-school program, high energy. Group skills a must. Child development/core background preferred. One morning/2 evenings weekly. Ann Arbor/Ypsilanti. Above average salary. Call (313) 464-8880.

c36-2

EXCELLENT opportunity needed to become a computer typewriter at The Chelsea Standard. Part-time: Monday/Tuesday and Friday/Saturday—days, Monday—evenings. Call 475-1371, 8:30 a.m. to 3 p.m., Mon.-Fri.

c36-2

APPLY NOW—No. 1 company in its field has full- and part-time positions! Flexible commitment to education. Flexible benefits, training, unusual opportunity. Local managers needed, also. Call 662-3126. Equal Opportunity Employer.

c36-2

EARN EXCELLENT MONEY at home. Assembly work. Jewelry, toys, others. Call 1-619-565-1522 ext. 1K 1964, 24 hrs.

c36-3

RECEPTIONIST

IGK Industries, Inc., an Interface Systems, Inc. company, needs an entry level person to act as receptionist and handle the telephone. Successful candidate will be trained in data entry to assist accounting. IGK is moving to a new location at 7232 Jackson Rd.

Send resume to:
4825 Washtenaw Ave.
Ann Arbor, MI 48108
attn: Corrine Smalley.

c36

ENVIRONMENTAL SERVICES WORKER

To clean patient rooms in nursing center. Some week-end work required. Good pay and benefits. Good working environment. Must be self-motivated and willing to do repetitive tasks. Work in uniform. Some experience desired but not required. Apply at Glacier Hills Retirement Center, Business Office, Mon.-Fri., 9 a.m.-noon; 1:30-5 p.m. 1200 Earhart Rd., Ann Arbor.

c37-2

SOCIAL WORKER

Work with older adults. Supervise volunteers, co-ordinate home care, matching, public presentations, community organization.

Apply at Housing Bureau for Seniors, 990 Wall St., Ann Arbor. No phone calls please. E.O.E.

c36

JANITOR

RESPONSIBLE individual needed for full-time position on day shift. \$5 per hour and fringe benefits. Apply in person from 9 a.m. to 3:30 p.m. at Hatch Stamping Co., 570 Cleveland St., Chelsea.

c36

Art Sales FUN JOBS

Earn more than
\$200 per evening

Growth company expanding to south Michigan area. No cash required to start.

Call - Ann 1-(800) 228-8884

c37-2

APPLY NOW

Immediate openings
for temporary assignments

• Light Industrial
(assembly, warehouse)
• Clerical/typists
• Receptionists

For more information call
(313) 761-5700

KELLY The Kelly Girl People
SERVICES
475 Market Place

Suite F
Ann Arbor, MI
(Near Brierwood)

Help Wanted 8

Have You Thought of Learning Word Processing?

MANPOWER® can help upgrade your clerical skills. Many interesting assignments available.

Call MANPOWER®
665-3757

AIDES NEEDED—Complete care for male quadriplegic in Pinckney area. Excellent wages. (313) 498-2678.

c36

Medical Receptionist

Medical office, full-time, billing experience desirable. Salary negotiable. Send resume to P.O. Box 275, Grass Lake, Mich. 49240.

c36

Midnight Shift Workers Needed

Local, industrial jobs available for steady workers in assembly positions.

Call
MANPOWER®
665-3757

c36

Work Wanted 8a

LIGHT HOUSEWORK, prepare a meal, possibly—A senior would like to help-out in a Christian home 2-3 half-days a week, no week-ends. Salary negotiable. 475-1019, ask for Edna.

c36

PAINTING

Commercial to Residential
7 years experience
Excellent References. Reasonable Rates.
475-3318

c36-2

HOUSE CLEANING

5 years experience
Commercial & Residential
Excellent References. Reasonable Rates.
475-3318

c36-2

Adult Care 9

GRANDMA'S HOME away from home. Loving care, 24-hr. supervision. \$35 a day. Grass Lake lakefront. Call 1 (517) 522-5275.

c36-2

Child Care 10

PROFESSIONAL COUPLE seeks loving older woman to care for our infant, starting the end of April. Approximately 15 to 20 hours per week. Call 426-2000 from 7:30 a.m. to 4:30 p.m. or 475-2083 from 6 p.m. to 9 p.m. or week-ends.

c38-3

CHILD CARE in my Chelsea home. 12 months and older. Call 475-1379.

c37-2

BABYSITTING—Have opening for 1 or 2 yr. olds in my licensed daycare home in Chelsea. Good care, nice playmates, & TLC. Call 475-3320, ask for Maxine.

c36

LICENSED DAY CARE with loving mom. Experienced, references, full- or part-time. To start March 27. Call Peggy, 973-0198.

c37-4

CHILD CARE in my loving, fun-filled home. Full-time preferred, part-time negotiable. Call Chrissy, 475-8917.

c36-2

ONE OPENING for child care, meals included. Please call 463-5867, ask for Betty.

c36-2

WE ARE LOOKING for someone to watch our 10-month-old baby Tuesdays thru Fridays beginning April 1st. Please call 475-9379 after 6 p.m.

c36-2

Child Care 10

THE CHILDREN'S CORNER Learning Center now open, North Lake, Dexter, Chelsea area. Quality programs, loving environment. For information call 475-2250.

c40-6

Wanted 11

CHEAP Fix-Up Cottage on Chain of Lakes. Call 426-4994, leave message.

c38-4

Wanted to Rent 11a

2-BEDROOM APARTMENT—Needed immediately. 475-8907 after 3 p.m.

c39-4

For Rent 12

2-BEDROOM APT. at expressway. \$495 includes heat. 475-9840. 37-2

c36-2

2-BEDROOM APT. for rent. Call after 6:30 p.m. 475-7061.

c37-2

FARM HOUSE—2 bedrooms, new country kitchen, private setting, many extras. 25 min. from Chelsea, near Napoleon. Responsible couple. \$400. Call 475-1015.

c36

2-BEDROOM DUPLEX—in Dexter. Fully carpeted. No pets. \$435 plus utilities. Call 426-4125 after 4 p.m.

c36

DEXTER—Large, charming 2-bedroom apartment, with patio and basement, \$555 plus utilities. Ph. 662-8802.

c37-2

FOR RENT—Fair Service Center for meetings, parties, wedding receptions, etc. Weekdays or week-ends. Contact Cheryl Haab, 475-2548 after 6 p.m.

x201c

Misc. Notices 13

IMPROVE YOUR LIFE through hypnosis. Smoking, weight, stress, relationships, money, sports. Phoenix Center. (313) 930-2017.

c36-2

PAYS 25% COMMISSION—Sell Memorial Day Wreaths from your location. No monetary investment. Write P.O. Box 342, Sulphur Springs, IN 47388-0342.

c39-4

Prayer To St. Jude

St. Jude may the Sacred Heart of Jesus be adored, glorified, loved and preserved throughout the world now and forever. Sacred Heart of Jesus pray for us. St. Jude worker of miracles pray for us. St. Jude helper of the hopeless pray for us. Amen. Say the prayer nine times a day. By the eighth day your prayer will be answered. It has never been known to fail. Publication must be promised. Bless you and thank you St. Jude. P. K.

c39-5

Bus. Services 16

General

A-1 STUMP REMOVAL

Tree Removal
Shrubbery Removal • Trimming

426-4110

c39-4

BEE-LINE

Heating and Cooling

We're not the biggest, so we intend to be the best! SERVICE and INSTALLATION

1-(517)-596-2729

c37-4

Diane S. Wiedmayer

Certified Public Accountant

Offering Tax & Accounting Services

By Appointment Only

CALL 428-8411

c37-5

JOSEPHSON'S PAINTING CO.—New construction or repaint. Residential, commercial. Free estimates. Ph. (313) 498-3486 or 449-2261.

c37-12

SNOW REMOVAL

Call

Jerry Whitaker

475-7841

c39-13

Bus. Services 16

CHAIR-CANING, furniture refinishing and restoration. (517) 522-4610. c37-4

Start Losing Inches

Now at

SLENDER by YOU

Our January Special gives you unlimited visits for \$50, for 31 days, and your first visit is free!

Call 475-2233 8 a.m. to 6 p.m. M-F for an appointment.

c341f

PAINTING—Time available now. Reasonable. References. 475-1886.

c36-4

SANDI'S TYPING/WORDPROCESSING—Professional: Letters, resumes, reports, legal, transcription, laser printing. 426-5217.

c44-12

Screens and Storms

Repaired

Thermopanes Replaced

Chelsea Glass

140 W. Middle

Ph. 475-8667

81f

PIANO TUNING and repair. Qualified technician. Call Ron Harris, 475-7134.

x221f

Jack's Tree Removal

• Fast, courteous service

• 50' boom

Ph. 475-1026

after 6 p.m.

c36-11f

We Offer

Sales & Service

RCA-ZENITH-Philco-Quasar-Sony

B & W and Color TVs

Nutone-Channel Master

Wingard-Cobra CB Radios

Master Antenna Specialists

Antenna Rotor Insurance Job

Commercial, Residential

Paging Intercom Systems

Nutone Parts and Service Center

Hoover Vacuum Dealers

and Service Specialists

Keys by Curtis

We service other leading brands

Senior Citizens 10-Center

512 N. Maple Rd., Ann Arbor

769-0198

371f

Master Charge, Visa Welcome

Carpentry/Construction

RON MONTANGE

CONSTRUCTION

• FULL CARPENTRY SERVICES

• Interior & exterior

• ROOFING & SIDING

• EXCAVATING • CONCRETE

QUALITY WORKMANSHIP

FREE ESTIMATES LICENSED

475-1080

c391f

CHELSEA REALTY, INC.

1178 S. Main St. Chelsea, MI 48118

Call 475-HOME (4663) Anytime.

Open 7 days with 24 hour answering service

OWNERS/BROKERS EVENINGS AGENTS

Sharon Roberts 475-5778 Greg Johnson 475-3858

Dewey Kethner 475-5779 Sandra Schulze 475-8688

FEATURE HOME OF THE WEEK

1550 PIERCE RD.

CHELSEA SCHOOLS/COUNTRY: 3 minutes off I-94. Think Sun & Fun on 900 sq. ft. of deck attached to this 9 yr. old raised ranch. 3 bedrooms, 2 fireplaces, 2 car garage, mature trees & stocked pond on 2 acres. LOOK and MAKE OFFER!

CHELSEA VILLAGE: Brick front ranch style home, 3 bedroom, dining room, living room, kitchen, utility laundry room, village utilities, natural gas heat, 2 storage buildings, oversized lot 66'x165'. Recent remodel, possession on closing. Gas budget \$38.

CHELSEA VILLAGE Prestigious Neighborhood, 1st floor 4 bedrooms, 2 baths, kitchen with eat in space, formal dining w/ glass door wall to deck. Lower level entertainment center has fireplace with insert, spare room or business office, 1/2 bath, garage. Natural gas heat, central air conditioning. Gas budget \$60/month. Immediate occupancy.

Call NOW to SEE THESE HOMES OR ANY HOME LISTED WITH A REALTOR.

HUNDREDS OF PROPERTIES AVAILABLE IN SEVERAL COUNTIES THROUGH OUR MEMBERSHIP IN THE ANN ARBOR AREA BOARD OF REALTORS.

WE NEED LISTINGS!

QUALIFIED BUYERS FOR SALEABLE PROPERTY!

Call 475-GONE (4663) to sell your property!

INTERVIEWING

SEASONED SALESPERSON

FOR

REALTOR ASSOCIATE SALES

CHELSEA REALTY, INC.

Bus. Services 16

LUICK CONSTRUCTION

• NEW HOMES

• POLE BUILDINGS

• HORSE BARN

• REMODELING

LICENSED AND INSURED

DUANE D. LUICK

BUILDER

475-3590

c36-2

ROOFING, SIDING, remodeling, Kitchens, Licensed. Jim Hughes, 475-2079 or 475-2582.

c49-15

VIRGIL CLARK CONSTRUCTION

• New Construction • Remodeling

• Additions • Cement Work

• Custom Homes • Pole Barns

Ph. 475-2191

LICENSED EVENINGS INSURED

c39-8

B & B

Remodeling

WE DO NEW & OLD CONST.

FROM THE GROUND UP!

Give us a call.

(313) 475-9370.

Card of Thanks 19

THANK YOU

Tony is home from the hospital and getting better every day, and we would like to thank every one for their cards, and well wishes, their flowers, telephone calls, visits to our home, and to the hospital. A special thank you to Pat and Elmer Kiel, Kathy and Dave Donavon, and Kay and Tom Wozniak for their constant help and support. We thank every one of you, your kindness will always be remembered, and appreciated.

Tony and Dorothy Nielsen.

CARD OF THANKS

Our thanks to the Ann Arbor V. A. Hospital Staff, doctors and nurses for their caring and unending help, to the Rev. Jack Harnish of Dexter United Methodist church and his intern minister, Drew Hart. Also, our thanks to Dave Hosmer for his services, our church ladies for their wonderful meal and all their hard work, my Rebekah sisters and brothers for all their condolences, visits, cards, food, calls, hugs, and prayers. Too all my neighbors and especially to Mary Ellen Miller, being a nurse who was so helpful to me at my time of need. And to the second grade Sunday school class who sang Christmas carols for Gardner, and to my own brothers and sisters—my family, a special thank-you. God bless you all.

The family of

Gardner Elliot Blossom.

Letters to the Editor

To the Editor,

I am upset by Jean C. Bollinger's letter in this column last week regarding the senior citizens intended bus ride to Ann Arbor. The suggestion for the trip was brought up at the Advisory Council meeting.

The intent was definitely not to insult any senior's intelligence but only to promote trips to Ann Arbor with the AATA in order to keep the line running and to show how easy and economical it is to use the system. Most of all we are attempting to give a helping hand to those seniors who no longer can drive or who never drove (widows, widowers) and who may feel shut in but are hesitant about getting around on their own.

I was approached by Ruth Smith, as she knew I had made the trip a number of times. She asked if I would accompany her with a group of seniors since she had never made the trip herself. In a spirit of co-operation I said I would be glad to go along.

I hope this matter will now be laid to rest and that the seniors will see the merit of attending the AATA meeting at our center on Feb. 10, at 1:30 p.m. Gert Pototzki.

To the Editor,

The AATA experience offer in the Chelsea Senior Citizen News was never intended as an insult. To know all would be one heavy cross.

Craft classes, informative guest speakers, group trips, income tax help, etc., are examples of good living.

Think of the friendships that grow and the lives enriched simply by keeping an open mind. It isn't always easy but it's worth the effort.

Written words (make sure you don't get lost) may not express the American way of making fun as it lacks the smiling voice and gestures. However, it isn't difficult to remember many occasions the same or similar words are used in department stores or other confined areas.

The Bus Know How was simply an offer to life. I don't see how anyone will be any less a person if they accept and walk beside a friend. It's clear you have much to offer, why not join us.

If for no other reason it's like supporting our local businesses when possible. Why not encourage AATA service.

Life would be bare and impossible if everyone possessed the same knowledge, abilities and desires.

D. J. Philtzmaier.

Give a Gift Subscription to The Chelsea Standard!

To the Editor:

The Estivant Pines Nature Sanctuary south of Copper Harbor was established in 1973 after a three-year state-wide campaign by the Michigan Nature Association (MNA) to raise the money needed to save virgin white pines up to 500 years old. It is a living museum of 120-150 feet tall pines at the tip of the Keweenaw Peninsula.

No doubt some of your readers have walked in The Pines Sanctuary, as from 3,000 to 6,000 visitors go there annually. Their popularity has spread throughout Michigan and the Midwest by word of mouth. No admission is charged and no one signs a register.

An emergency has developed and MNA needs to get the word out—fast—that in the next 90 days money must be raised to buy the only other white pines remaining around the sanctuary or they will all be cut down. \$100,000 for 80 crucial acres is what the company owning them wants. MNA has already raised over half that amount from its members. About \$40,000 more must come from smaller donations, the backbone of MNA success, in the next 90 days. An individual, family, school class, company, or organization may give. Memorial gifts may be sent in any amount from \$10 to \$5,000 in honor of a loved one. All contributions are federal income tax deductible.

You can help rescue Michigan's last big white pines.

In the present sanctuary are 915 white pines, Michigan's state tree, in 22 groves. Now 542 more, all that are left that could ever be added, can be saved from cutting.

This is the last chance ever to enlarge the sanctuary.

Our address is below. Please write and request the free brochures which explain the situation.

Michigan Nature Association, Box 102, Avoca 48006 or write, Save the Pines, Copper Harbor 49918.

Bertha A. Daubendiek, Exec. Sec. MNA 7981 Beard Rd. Avoca, Mich. 48006

A "Mathematics Report Card" issued by the National Assessment of Educational Progress in June of 1988 showed that nearly half of American 17-year-olds cannot perform math problems normally taught in junior high, according to "Building a Quality Workforce," a joint publication by the U. S. Departments of Labor, Commerce and Education. The report states that 27 percent of 13-year-olds could not perform math work normally taught in elementary school, and only six percent of 17-year-olds could solve problems that required several steps or algebra.



FRED AND CAROL MODEL WERE IN WASHINGTON, D. C., for the 1989 Presidential Inauguration. Pictured with him, the Chelsea-Dexter business couple were guests of United States Congressman Carl Pursell at the Capitol Hill Club on inauguration day, and explained they joined hundreds of other visitors on the Capitol lawn, later in the day, to witness history taking place. Each received a commemorative medallion while attending a reception honoring Vice-President and Mrs. Dan Quayle at the National Museum of American History. The Models were impressed by the congenial mood of the people, and reported their visit was a series of exciting adventures.

Fred Models Attend Inaugural Festivities

Chelsea-Dexter business people Fred and Carol Model spent several exciting days in Washington, D. C., during the inaugural festivities.

They attended a reception given by the Michigan Republican Party, during which they observed the colorful fireworks display over the Lincoln Memorial, and were guests of Martha Seger, a member of the Federal Reserve Board, at a reception hosted at the Federal Reserve.

One evening was highlighted by a historical pageant presented at Constitutional Hall by members of the armed services, narrated by Buddy Ebsen.

The National Museum of American History was the site of a reception they attended honoring Vice-President and Mrs. Dan Quayle.

Carol and Fred explained each guest was presented a commemorative medallion during the reception.

The Models reported their in-

auguration day activities began with an enjoyable brunch as guests of United States Congressman Carl Pursell at the Capitol Hill Club, after which they joined the multitudes on the Capitol lawn to witness history taking place.

The great variety of participants in the parade down Pennsylvania Avenue was fascinating to the Dexters, who were accustomed to a slightly briefer parade, but after catching their breath, they were off to the Inaugural Ball at the Sheraton-Washington Hotel.

Two excellent bands provided the music for the tuxedoed and gowned party-goers, the Models said.

The Bushes and the Quays were greeted enthusiastically when they appeared for visits during the course of the evening.

The Models explained the unusually mild weather in Washington made travelling and sight-seeing especially pleasant during their visit.

They agreed it was an interesting experience, to meet and talk with people who arrived from all over the country for the inauguration.

The congenial mood of the people helped pass the time while they waited in lines, or stood in crowds.

"There are still places to see, and things to do, the next time we go to Washington, D. C., but this trip was really a special one—one we'll always remember," the Models said on their return.

Tree Seedling Sale Underway

The Washtenaw County Soil Conservation District announces its annual tree and shrub seedling sale for 1989. Orders for planting stock will be accepted until March 31 on a first-come, first serve basis while supplies last.

Due to the 1988 drought certain species have limited supplies, so order early. Seedlings will be distributed on Saturday, April 15, 8 a.m. to 12 p.m. at the Washtenaw County Road Commission garage.

Planting stock available this spring includes: Austrian Pine, Red Pine, White Pine, Blue Spruce, Norway Spruce, White Spruce, Douglas Fir, Northern White Cedar, European Larch, White Ash, Red Oak, White Oak, Tulip Poplar, Black Walnut, Imperial Carolina Hybrid Poplar and American Chestnut trees; Mountain Ash, Silky Dogwood and Honeysuckle shrubs.

Wildlife Packets, an assortment of 30 evergreen and 20 deciduous trees and shrubs; Crownvetch ground cover seed and Tree Planting Bars, a sturdy tool for planting seedlings, will also be available. Prices are reasonable for all tree and shrub seedlings which are two years old and range in size from two to 10 inches.

Purpose of the district's tree program is to assist landowners in obtaining planting stock at low cost for reforestation, windbreaks, erosion control and wildlife habitat improvement.

Order forms containing information on trees available, site preference, uses and prices may be obtained by contacting the Soil Conservation District at 6101 Jackson Rd., Ann Arbor 48103, telephone: (313) 761-6721.

Standard Classified Ads get quick results!

COUNTRYSIDE BUILDERS

- Remodeling • Kitchens
- Additions • Garages

FREE ESTIMATES
QUALITY WORKMANSHIP
LICENSED INSURED

Scott Cook
475-9153

Chelsea Hearing Aid Centre

134 W. Middle Street
Suite A 475-9109
Middle Square

Mon.-Fri., 9:30 to 3:00
Sat. 8:30 to 12

(the bldg. with the red pillars)

Have You Heard The One About ...?

Come to think of it, have you heard any good ones at all lately? Maybe something's wrong with your hearing, and that's no joke! Life's too short to miss out on any of the fun. Call us today for a better sounding tomorrow. We carry premium zinc air batteries for longer life.

63rd ANNUAL KIWANIS SALE

Coming Feb. 2-3, 10 a.m.-6 p.m., Feb. 4, 9 a.m.-1 p.m.

USED Furniture, Clothing, Books, Toys
Hardware, and much more.

KIWANIS ACTIVITIES CENTER

Corner of Washington & First Sts., Ann Arbor
Items for sale may be donated by calling
665-0450 to arrange for free pick-up.

Pharmacy/ Home Health Care Resources

Wheelchairs
Walkers
Canes
Hospital Beds
Bathroom Safety Aids
Oxygen and Respiratory Equipment
Glucose Monitors

Home Health Care Resources are available for sale or rental. ChelseaCare sends bills directly to your insurance carrier.

Conveniently located inside the front entrance of Chelsea Community Hospital.

Mon.-Fri. 8 am-6 pm
Sat., Sun., Holidays 8 am-3 pm
(313) 475-1196



Chelsea Community Hospital
775 South Main Street
Chelsea, Michigan 48118-1399

ChelseaCare

THE GREAT PIZZA WEEKEND!!



\$49.95

Plus Tax
(With This Coupon)

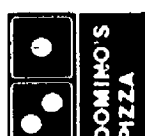

King Room and Domino's Pan Pizza

(2 Days/1 Night) (Up To 4 Toppings)
• INDOOR POOL & WHIRLPOOL • This Offer is Available on Fridays, Saturdays and Sundays Only.
• FREE Showtime Movies • Advance Reservations Required.
• FREE Continental Breakfast

This offer is not available on 3/17, 18, 4/28, 29, 5/23, 24.

Hampton Inn North (U.S. 23 & Plymouth Rd.) 996-4444
Hampton Inn South (I-94 & State St.) 665-5000

Frontier mechanical Inc. PLUMBING & HEATING

COMMERCIAL - RESIDENTIAL - INDUSTRIAL

C. JERRY PICKLESIMER

MASTER PLUMBER

16791 WINTERS RD., GRASS LAKE, MI 49240

313-475-2380

DRAINS and SEWERS CLEANED ELECTRICALLY

SINKS
SUMPS
TOILETS



FLOOR
DRAINS

MAIN
LINES

STORM
SEWERS

PROMPT SERVICE

SEPTIC TANKS - Cleaned, Installed, Repaired
DRAINFIELD & OTHER EXCAVATING

SAND OR SALT DRIVEWAYS

Commercial and Residential

BOLLINGER SANITATION SERVICE

PHONE 475-2097

The Chelsea Standard

50% Off Sale

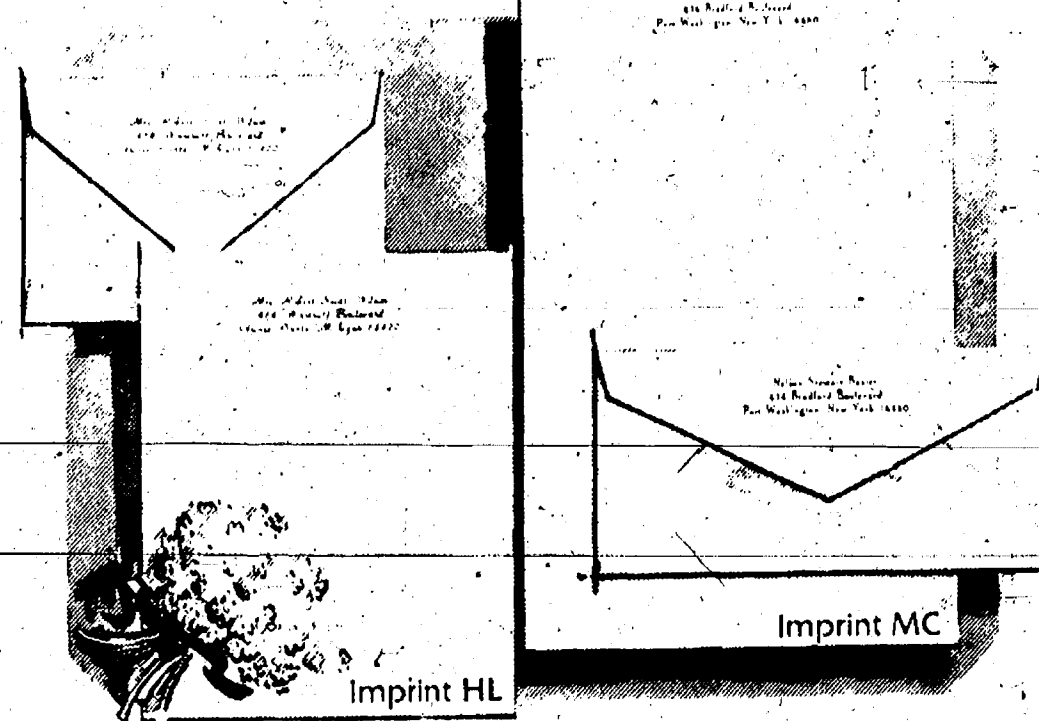

Rytex Hand Craft Vellum

now \$10.95

Regularly \$22.00. The luxurious, clamshell-smooth personalized stationery you'll use with pride. Choose the paper size and color that suits your writing taste. Select Princess (5 1/4 x 7 1/4) or Monarch (7 1/4 x 10 1/4) size in white, pale blue or ivory. Choice of imprint styles as shown (HL or MC).

printed in deep blue, dark grey or chocolate. Beautifully gift boxed: 100 Princess sheets and 100 matching envelopes, or 80 Monarch sheets and 80 matching envelopes.

Suggestion: 50 extra, unprinted sheets for second pages, \$4.00 with order.

THE CHELSEA STANDARD

300 N. MAIN ST., CHELSEA, MICH. 48118

Send \$4 each box. Please Add 4% Michigan Sales Tax

Imprint Name _____

Address _____

City, State, Zip _____

Choice of Paper (for size and color):

Princess size in: ☐ White (1000) ☐ Blue (1050) ☐ Ivory (1010)

Monarch size in: ☐ White (1200) ☐ Blue (1250) ☐ Ivory (1210)

Imprint Style: ☐ HL ☐ MC ☐ Ink Color: ☐ Blue ☐ Deep Grey ☐ Chocolate

ORDERED BY _____

Address _____ Apt. _____

City, State, Zip _____

Account No. _____ Phone _____

☐ Charge ☐ Payment Enclosed Sorry, no C.O.D. or phone orders

☐ (check) home delivery for \$2.50



Card of Thanks 19

THANK YOU

Tony is home from the hospital and getting better every day, and we would like to thank every one for their cards, and well wishes, their flowers, telephone calls, visits to our home, and to the hospital. A special thank you to Pat and Elmer Kiel, Kathy and Dave Donavon, and Kay and Tom Wozniak for their constant help and support. We thank every one of you, your kindness will always be remembered, and appreciated.

Tony and Dorothy Nielsen.

CARD OF THANKS

Our thanks to the Ann Arbor V. A. Hospital Staff, doctors and nurses for their caring and unending help, to the Rev. Jack Harnish of Dexter United Methodist church and his intern minister, Drew Hart. Also, our thanks to Dave Hosmer for his services, our church ladies for their wonderful meal and all their hard work, my Rebekah sisters and brothers for all their condolences, visits, cards, food, calls, hugs, and prayers. Too all my neighbors and especially to Mary Ellen Miller, being a nurse who was so helpful to me at my time of need. And to the second grade Sunday school class who sang Christmas carols for Gardner, and to my own brothers and sisters—my family, a special thank you. God bless you all.

The family of
Gardner Elliot Blossom.

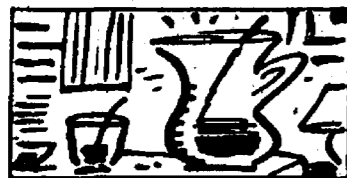

The state beverage of Massachusetts is cranberry juice.

We Make
**RUBBER
STAMPS**
ONE DAY SERVICE

JES-KEY
GRAPHIC SERVICES
(517) 263-1322
4108 N. ADRIAN HWY.
ADRIAN, MICH. 49221

Mich-CAN
Statewide
Ad Network

TRUCK DRIVERS NEEDED IMMEDIATELY: Best pay and benefits program in the industry. Start at 23 cents per mile with regular increases to 27 cents. Minimum of 2,100 miles per week guaranteed. 23 years old with 1 year OTR experience. Good record required. Inexperienced? Ask about J.B. Hunt approved driving schools. Financial assistance available. Call J.B. Hunt 1-800-643-3331.

EDUCATIONAL FOUNDATION for foreign study seeks volunteer Area Representative to coordinate non-profit international student exchange program locally. Expenses paid, and training provided. For more information please call 1-800-44-SHARE.

A WONDERFUL FAMILY EXPERIENCE. Australian, European, Scandinavian high school exchange students arriving in August. Become a host family for American intercultural student exchange. Call 1-800-SIBLING.

GREAT HUNTING/FISHING year round. Ad person needed for newspaper. Send resume to Box U, Lake City, MI 49651. For a new way of living.

GUARDS AND DRIVERS WANTED to move prisoners interstate. Retired Law Enforcement Officials preferred. Send resume to: P.O. Box U, Lake City, MI 49651.

TROUT STREAM, FISH POND and a house for sale with 8.89 acres on paved highway. Two bedrooms, aluminum siding, fenced yard. \$54,900 includes tractor, equipment, and 4X4. (616) 845-8057.

FISH NORTHERN ONTARIO fly-in, 5 nights 4 days. \$425 per person. For further information contact, Albany River Outfitters, Box 448, Frazee, Minn 56544, 218-334-2811.

A CAREER AS A PROFESSIONAL TRUCK DRIVER. Eaton Roadranger Training Institute, Kalamazoo, MI. Job placement, financial aid, D.O. certification. Call 1-800-325-6733. In association with KVCC.

Place Your Statewide Classified Ad Here! \$300 buys a 25 word ad offering 1,220,000 circulation. Contact this newspaper for details.

Legal Notice 21

MORTGAGE SALE—Default has been made in the conditions of a mortgage made by JDA A. WILLIAMS, a single person, to ANN ARBOR MORTGAGE CORPORATION, a Michigan corporation. Mortgage, Dated March 14, 1984, and recorded on March 21, 1984, in Liber 1919, on page 989, Washtenaw County Records, Michigan, and assigned by said mortgagee to Fleet Mortgage Corp., a Rhode Island corporation, by an assignment dated March 14, 1984, and recorded on May 17, 1984, in Liber 1928, on page 982, Washtenaw County Records, Michigan, on which mortgage there is claimed to be due at the date hereof the sum of Thirty Four Thousand Eighty Three and 69/100 Dollars (\$34,883.69), including interest at 12 1/2% per annum.

Under the power of sale contained in said mortgage and the statute in such case made and provided, notice is hereby given that said mortgage will be foreclosed by a sale of the mortgaged premises, or some part of them, at public venue, at the West entrance to the County Building in Ann Arbor, Michigan, at 10 o'clock A.M., Local Time, on Thursday, March 9, 1989.

Said premises are situated in City of Ypsilanti, Washtenaw County, Michigan, and are described as:

LAND IN THE CITY OF YPSILANTI, WASHTENAW COUNTY, MICHIGAN, DESCRIBED AS:
Lot No. 183 of Ainsworth Park Subdivision No. 1 in the City of Ypsilanti, excepting and reserving the following described land: Commencing at the Southwest corner of Lot 183 Ainsworth Park Subdivision No. 1; thence North 21 degrees 46' 30" West 35.33 feet or to the distance to the Northwest corner of said lot; thence South 21 degrees 46' 30" East 35.24 feet to the Southerly line of said lot; thence South 72 degrees 40' 30" West 7.80 feet along the Southerly line of said lot to the Place of Beginning. Also commencing at a point on the Eastern line of Lot No. 97 in Ainsworth Park Subdivision, which point is South 8 degrees 59' 00" East 1.43 feet from the Northeast corner of said lot; thence South 8 degrees 59' 00" East along the East line of said lot 35.13 feet, said point being on the Eastern line of the Southeast corner of said lot from the Point of Beginning; thence North 21 degrees 46' 30" West 35.34 feet to the Northerly line of said lot 97; thence North 72 degrees 40' 30" East along the Southerly line of said lot 15.82 feet; thence South 72 degrees 40' 30" West 35.34 feet parallel with the Northerly line of said lot, said last course being 15.00 feet from the Northerly line of said lot; thence North 21 degrees 46' 30" West 15.04 feet to the Northerly line of said lot; thence North 72 degrees 40' 30" East along the Northerly line of said lot 39.20 feet to the Place of Beginning, being a part of Lot No. 98 in Ainsworth Park Subdivision. All being a part of Lot No. 183 of Ainsworth Park Subdivision No. 1 as recorded in Liber 8 of Plats, Page 25 and a plat as recorded in Liber 4 of Plats, page 22 Washtenaw County Records, City of Ypsilanti, County of Washtenaw and State of Michigan.

During the six months or 30 days, if found abandoned immediately following the sale, the property may be redeemed.

Dated: February 1, 1989
FLEET MORTGAGE CORP.,
Assignee of Mortgagee

HECHT & CHENEY
650 Frey Building
300 Ottawa, N.W.
Grand Rapids, MI 49503

Feb. 1-8-15-22-March 1
STATE OF MICHIGAN
WASHTENAW COUNTY CIRCUIT COURT
Case No. 88-4779 NH
Honorable Ross W. Campbell

MARY L. McHUGH and
DENNIS W. GUMENY, Plaintiffs,
vs.
DR. JODY ALEXANDER, et al., Defendants.

HUGH M. DAVIS, JR. (P-12555)
Attorney for Plaintiffs
3149 Penobscot Bldg.
Detroit, Mich. 48226
961-2285

DAVID R. JOHNSON (P-33822)
Attorney for Defendant Hospital
One Michigan Ave., Ste. 720
1200 E. Huron St.
Lansing, Mich. 48933
(517) 372-6430

ORDER FOR SERVICE OF PROCESS
BY PUBLICATION
At a session of court held in the courthouse in the County of Washtenaw, State of Michigan, on Nov. 15, 1988, Present: Ross W. Campbell.

Plaintiff filed a verified ex parte motion for service of process in the discretion of the court. After reading the motion and the accompanying affidavit and exhibits, the court finds that plaintiff has shown that service of process cannot reasonably be made on Defendant Dr. Black by the methods provided in MCR 2.106, in that plaintiff has demonstrated that diligent attempts to locate defendant and his current address, and to serve defendant by personal delivery and by registered mail have not been successful. The court further finds, pursuant to MCR 2.106(1), that service of process by publication is the best available method of service of process reasonably calculated to give defendant actual notice of the proceedings and an opportunity to be heard.

IT IS HEREBY ORDERED that:
1. Plaintiff may serve process on defendant by publishing the following notice once each week for a period of three consecutive weeks in a newspaper, as defined in MCR 2.106(F), that is published in the county of defendant's last known address:
"An action seeking money damages regarding a medical malpractice suit that occurred on July 11, 1988 has been commenced by Plaintiff Mary McHugh against Defendant Dr. Black in the Washtenaw County Circuit Court for the State of Michigan, and defendant must answer or take other action permitted by law within 28 days after the last date of publication. If defendant does not answer or take other action within the time allowed, judgment may be entered against him for the relief demanded in the complaint."
2. Plaintiff must mail a copy of this order, along with a summons and a copy of the complaint, by registered mail, return receipt requested, to defendant at his last known residence.
Ross W. Campbell
Circuit Judge

Prepared by:
Hugh M. Davis (P-12555)
Attorney for Plaintiff
3149 Penobscot Bldg.
Detroit, Mich. 48226
313/961-2285

C Jan 25-Feb 1-6

100% Wool
Archeologists have discovered people wore wool at least 12,000 years ago.

C Jan 25-Feb 1-6

- NOTICE -
Sylvan Township Taxpayers
Sylvan Township Treasurer will be at Sylvan Township Hall, 112 W. Middle St., Chelsea, to collect Sylvan Township Taxes every Wednesday and Friday from 1 to 5 p.m., and Saturdays from 10:00 a.m. to 3:00 p.m. during the months of Dec., Jan., and Feb.

PAYMENTS WILL BE ACCEPTED BY MAIL
Receipt Will Be Returned

Dog License \$10. With proof of spaying or neutering, \$5. Blind and deaf citizens with Leader Dog, no charge. Senior Citizen, 65 years or older, \$5.

Rabies Vaccination papers must be presented in order to obtain license

FRED W. PEARSALL
SYLVAN TOWNSHIP TREASURER
PHONE 475-8890

Legal Notice 21

MORTGAGE SALE
Default having been made in the terms and conditions of a certain mortgage made by JOHN G. LEGGETT and DIANNE L. LEGGETT, husband and wife, to GREAT LAKES FEDERAL SAVINGS AND LOAN ASSOCIATION, now known as Great Lakes Bancorp., a Federal Savings Bank, organized under the Home Owners' Loan Act of 1933, of the United States of America, as amended, Mortgage, dated the 15th day of October, 1979, and recorded in the office of the Register of Deeds for the County of Washtenaw, and State of Michigan, on the 17th day of October, 1979, in Liber 1733 of Washtenaw County Records, at Page 173, on which mortgage there is claimed to be due, at the date of this notice, for principal and interest, the sum of Forty Six Thousand Six Hundred Eighty Three and 02/100 (\$46,683.02) Plus an Escrow Deficit of One Thousand Eight Hundred Forty and 47/100 (\$1,840.47) Minus Unapplied Credit of Ninety Two and 54/100 (\$92.56) Dollars.

And no suit or proceedings at law or in equity having been instituted to recover the debt secured by said mortgage or any part thereof.

Now, therefore, by virtue of the power of sale contained in said mortgage and pursuant to the statute of the State of Michigan in such case made and provided, notice is hereby given that on the 23rd day of February, 1989 at ten (10:00) o'clock in the forenoon, Local Time, said mortgage will be foreclosed by a sale at public auction, to the highest bidder, at the Huron Street entrance to the Washtenaw County Courthouse, in the City of Ann Arbor, Washtenaw County, Michigan (that being the building where the Circuit Court for the County of Washtenaw is held), of the premises described in said mortgage, or so much thereof as may be necessary to pay the amount due, as aforesaid, on said mortgage, with the interest thereon at Eleven and 1/2% (11 1/2%) per cent per annum and all legal costs, charges and expenses, including the attorney fees allowed by law, and also any sum or sums which may be paid by the undersigned, necessary to protect his interest in the premises. Said premises are situated in the Township of Ypsilanti, County of Washtenaw, State of Michigan and described as:

Situated in the Township of Ypsilanti: Lot 28, Shady Knoll Estates, being a subdivision of part of the E 1/2 of the NE 1/4 of Section 15, Town 3 S, Range 7 East, Ypsilanti Township, Washtenaw County, Michigan, according to the plat thereof as recorded in Liber 11 of Plats, Page 19, Washtenaw County Records.

Subject to easements and restrictions of record. During the six (6) months immediately following the sale, the property may be redeemed. If it is determined at the time of sale that the property is abandoned, the redemption period will become thirty (30) days.

Dated at Ann Arbor, Michigan, Jan. 4, 1989.
GREAT LAKES BANCORP.
A FEDERAL SAVINGS BANK
Mortgagee

Maria L. Constant
LEGAL DEPARTMENT
Great Lakes Bancorp.
401 East Liberty Street
P.O. Box 8900
Ann Arbor, Michigan 48107
313/769-5300

C Jan 18-25-Feb 1-6

NOTICE OF MORTGAGE SALE
Default having been made in the terms of a mortgage made by ANN ARBOR INN PARTNERS LTD., a California limited partnership, to VYQUEST, INC., a New Jersey corporation, dated September 28, 1983 and recorded October 3, 1983, in Liber 1896 Page 832, Washtenaw County Records, on which mortgage there is claimed to be due at the date hereof for principal and interest the sum of \$6,616,969.37.

Under the power of sale contained in said mortgage and pursuant to the statute in such case provided, notice is hereby given that on the 9th day of March, 1989, at 10:00 o'clock a.m., local time, said mortgage will be foreclosed by a sale at public auction to the highest bidder at the West entrance of the Washtenaw County Building in the City of Ann Arbor, Washtenaw County, Michigan, that being the place where the Circuit Court of said County is held, of the premises described in said mortgage, or so much as may be necessary to pay the amount due with interest at 10% per cent per annum and all legal costs and charges.

Said premises are located in the City of Ann Arbor, Washtenaw County, Michigan, and are described as:

Entire Lot 1 and all that part of Lot 2 in Block 1 South, Range 4 East, lying E. of the following described line, to wit: Beginning at a point on the S.W. 1/4 of Huron St., 113 ft. W. of the W. line of Fourth Ave. and running thence S.W. to the S. line of said Lot 2, making a S.W. angle of 90°38'30" with the S. line of Huron St., all being in the Original Plat of the Village (now City) of Ann Arbor, Washtenaw County, Michigan, according to the plat thereof as recorded in Transcript, P. 152, Washtenaw County Records.

The redemption period is six months from the time of sale.

Dated: January 1, 1989
VYQUEST, INC.
a New Jersey corporation.
Mortgagee
LEITHAUSER and LEITHAUSER, P.C.
18301 E. 16th Rd., Suite 215
East Detroit, MI 48021-3263
771-6010
Attorneys for: Mortgagee/Assignee
Jan. 25-Feb. 1-8-15-22

Lyndon Township Board Proceedings

Lyndon Township Board Meeting,
January 16, 1989

Meeting called to order and minutes approved.

Bill Batey from Multi-Cable Vision discussed cable television.

Board of Appeals and Board of Review appointments postponed until next month.

911 discussed.

Ordinance Officer's, MTA's, and Treasurer's reports given.

Moved and carried to pay Board Members \$35.00 per meeting plus mileage for non-statutory, Board approved meetings.

Coast to build storage cabinet upstairs.

Moved and carried to pay bills totaling \$4,480.13.

Adjourned.

Linda L. Wade, Clerk.

Standard Want Ads
Get Quick Results.

WANTED

LYNDON TOWNSHIP RESIDENTS FOR BOARD OF REVIEW TO REVIEW TAX ASSESSMENTS AND APPEALS

If Interested
CONTACT JOHN FRANCIS, SUPERVISOR
475-1174

Lima Township Notice
1988 Winter Taxes Due

Tax Collection Hours:

Fridays in December . . . 9:00 a.m. to 2:00 p.m.

*Saturdays 9:00 a.m. to 1:00 p.m.

*(From December 3, 1988 thru February 25, 1989)

Saturday, Dec. 31, 1988 9:00 a.m. to 4:30 p.m.

Tuesday, Feb. 28, 1989 9:00 a.m. to 4:30 p.m.

1989 County dog licenses may be purchased at the Township until Feb. 28, 1989, fee \$10.00

You must have a valid rabies certificate. Reduced fee \$5.00 with proof of spaying or neutering. Reduced fee \$5.00 for senior citizens.

PAYMENTS WILL BE ACCEPTED BY MAIL

Receipt Will Be Returned

BETTY T. MESSMAN

LIMA TOWNSHIP TREASURER
13610 Sager Rd., Chelsea, MI 48118 Ph. 475-8483

NOTICE
Lyndon Township Taxpayers

Tax Collection Hours:

Tuesdays & Fridays in Dec. & Feb. 10:00 a.m. to 5:00 p.m.

*(Except Friday, Dec. 23, 1988)

Fridays in January 10:00 a.m. to 5:00 p.m.

Available at Lyndon Township Hall on the below dates

Saturday . . . Dec. 31, 1988, Feb. 4 & 11, 1989 9:00 a.m. to 12:00 p.m.

Payments may be made by mail. Receipt will be returned.

Dog License \$10. You must have a valid rabies certificate. With proof of spaying or neutering \$5. Senior Citizens \$5.

JANIS KNIEPER

LYNDON TOWNSHIP TREASURER
17301 M-52, Chelsea, MI 48118 Ph. 475-3686

REGISTRATION
NOTICEFOR
VILLAGE ELECTION
Monday, March 13, 1989

To the Qualified Electors of the
VILLAGE OF CHELSEA
COUNTY OF WASHTENAW, STATE OF MICHIGAN

Notice is hereby given that in conformity with the "Michigan Election Law", I, the undersigned Clerk, will upon any day, except Sunday and a legal holiday, the day of any regular or special election or primary election, receive for registration the name of any legal voter in said Township, City or Village not already registered who may APPLY TO ME PERSONALLY for such registration.

NOTICE IS HEREBY GIVEN THAT I WILL BE AT MY OFFICE

February 13, 1989—Last Day
DURING REGULAR OFFICE HOURS
The 30th day preceding said Election

As provided by Section 498, Act. No. 116,
Public Acts of 1954 As Amended.

Chelsea Municipal Building
104 E. Middle St., Chelsea

For the purposes of REVIEWING the REGISTRATION and REGISTERING such of the qualified electors in said TOWNSHIP, CITY or VILLAGE as SHALL PROPERLY apply therefor.

The name of no person but an ACTUAL RESIDENT of the precinct at the time of registration and entitled under the Constitution, if remaining such resident, to vote at the next election, shall be entered in the registration book.

Candidates for the following offices
will be voted on:

1-Clerk 2-year term
3 Village Trustees 2-year term

1 Assessor 2-year term
2 Library Board Trustees 3-year term

ALLEN L. ANDERSON
VILLAGE CLERK

OFFICIAL NOTICE
Regular Meeting of the
DEXTER TOWNSHIP BOARD

Will Be Held
TUESDAY, FEB. 7, 1989 - 7:30 p.m.

at DEXTER TOWNSHIP HALL
6880 Dexter-Pinckney Rd., Dexter, Mich.

AGENDA:
Resolutions regarding the Sewer
Assessment District.

WILLIAM EISENBEISER
Dexter Township Clerk

NOTICE
DEXTER TOWNSHIP
ZONING BOARD OF APPEALS

PUBLIC HEARING

TUESDAY, FEBRUARY 14, 1989
7:30 p.m.

at DEXTER TOWNSHIP HALL
6880 Dexter-Pinckney Rd., Dexter, Mich.

AGENDA:
1. Marshall Smith, 4975 Westwind Dr., Dexter, MI 48130.
2. Robert Reavis, 9188 N. Territorial Rd., Dexter, MI 48130.

Dexter Township
Zoning Board of Appeals
Billie Robertson, Chairman

Dexter Township Notice
1988 Winter Taxes Due

Tax Collection Hours:
Tuesdays and Fridays 9:00 a.m. to 4:30 p.m.
Wednesdays 9:00 a.m. to 12 noon
Sat., Dec. 31, 1988 9:00 a.m.-12:00 noon

*from Dec. 1, 1988 through Feb. 28, 1989

Application may be made by qualifying senior citizens, disabled citizens and eligible veterans to defer tax payment to April 30, by filing with the township treasurer by February 15, 1989.

1989 County dog licenses may be purchased at the Township Office until Feb. 28, 1989. Fee \$10. You must have a valid rabies certificate. Reduced fee \$5 with proof of spaying and neutering. Reduced fee \$5 for senior citizens.

JULIE A. KNIGHT
6880 Dexter-Pinckney Rd., Dexter, Mich. 48130 Ph. 426-3767

Letters to the Editor

To the Editor,

I am upset by Jean C. Bollinger's letter in this column last week regarding the senior citizens intended bus ride to Ann Arbor. The suggestion for the trip was brought up at the Advisory Council meeting.

The intent was definitely not to insult any senior's intelligence but only to promote trips to Ann Arbor with the AATA in order to keep the line running and to show how easy and economical it is to use the system. Most of all we are attempting to give a helping hand to those seniors who no longer can drive or who never drove (widows, widowers) and who may feel shut in but are hesitant about getting around on their own.

I was approached by Ruth Smith, as she knew I had made the trip a number of times. She asked if I would accompany her with a group of seniors since she had never made the trip herself. In a spirit of co-operation I said I would be glad to go along.

I hope this matter will now be laid to rest and that the seniors will see the merit of attending the AATA meeting at our center on Feb. 10, at 1:30 p.m. Gert Pototzki.

To the Editor,

The AATA experience offer in the Chelsea Senior Citizen News was never intended as an insult. To know all would be one heavy cross.

Craft classes, informative guest speakers, group trips, income tax help, etc., are examples of good living.

Think of the friendships that grow and the lives enriched simply by keeping an open mind. It isn't always easy but it's worth the effort.

Written words (make sure you don't get lost) may not express the American way of making fun as it lacks the smiling voice and gestures. However, it isn't difficult to remember many occasions the same or similar words are used in department stores or other confined areas.

The Bus Know How was simply an offer to life. I don't see how anyone will be any less a person if they accept and walk beside a friend. It's clear you have much to offer, why not join us.

If for no other reason it's like supporting our local businesses when possible. Why not encourage AATA service.

Life would be bare and impossible if everyone possessed the same knowledge, abilities and desires. D. J. Phittzmaier.

Give a
Gift Subscription to
The Chelsea Standard!

To the Editor:

The Estivant Pines Nature Sanctuary south of Copper Harbor was established in 1973 after a three-year state-wide campaign by the Michigan Nature Association (MNA) to raise the money needed to save virgin white pines up to 500 years old. It is a living museum of 120-150 feet tall pines at the tip of the Keweenaw Peninsula.

No doubt some of your readers have walked in The Pines Sanctuary, as from 3,000 to 6,000 visitors go there annually. Their popularity has spread throughout Michigan and the Midwest by word of mouth. No admission is charged and no one signs a register.

An emergency has developed and MNA needs to get the word out—fast—that in the next 90 days money must be raised to buy the only other white pines remaining around the sanctuary or they will all be cut down. \$100,000 for 80 crucial acres is what the company owning them wants. MNA has already raised over half that amount from its members.

About \$40,000 more must come from smaller donations, the backbone of MNA success, in the next 90 days. An individual, family, school class, company, or organization may give. Memorial gifts may be sent in any amount from \$10 to \$5,000 in honor of a loved one. All contributions are federal income tax deductible.

You can help rescue Michigan's last big white pines.

In the present sanctuary are 915 white pines, Michigan's state tree, in 22 groves. Now 542 more, all that are left that could ever be added, can be saved from cutting.

This is the last chance ever to enlarge the sanctuary.

Our address is below. Please write and request the free brochures which explain the situation.

Michigan Nature Association, Box 102, Avoca 48006 or write, Save the Pines, Copper Harbor 49918.

Bertha A. Daubendiek,
Exec Sec. MNA
7981 Beard Rd.
Avoca, Mich. 48006

A "Mathematics Report Card" issued by the National Assessment of Educational Progress in June of 1988 showed that nearly half of American 17-year-olds cannot perform math problems normally taught in junior high, according to "Building a Quality Workforce," a joint publication by the U.S. Departments of Labor, Commerce and Education. The report states that 27 percent of 13-year-olds could not perform math work normally taught in elementary school and only six percent of 17-year-olds could solve problems that required several steps or algebra.



FRED AND CAROL MODEL WERE IN WASHINGTON, D. C., for the 1989 Presidential Inauguration. Pictured with him, the Chelsea-Dexter business couple were guests of United States Congressman Carl Pursell at the Capitol Hill Club on inauguration day, and explained they joined hundreds of other visitors on the Capitol lawn, later in the day, to witness history taking place. Each received a commemorative medallion while attending a reception honoring Vice-President and Mrs. Dan Quayle at the National Museum of American History. The Models were impressed by the congenial mood of the people, and reported their visit was a series of exciting adventures.

Fred Models Attend Inaugural Festivities

Chelsea-Dexter business people Fred and Carol Model spent several exciting days in Washington, D. C., during the Inaugural festivities.

They attended a reception given by the Michigan Republican Party, during which they observed the colorful fireworks display over the Lincoln Memorial, and were guests of Martha Seger, a member of the Federal Reserve Board, at a reception hosted at the Federal Reserve.

One evening was highlighted by a historical pageant presented at Constitutional Hall by members of the armed services, narrated by Buddy Ebsen.

The National Museum of American History was the site of a reception they attended honoring Vice-President and Mrs. Dan Quayle.

Carol and Fred explained each guest was presented a commemorative medallion during the reception.

The Models reported their inauguration day activities began with an enjoyable brunch as guests of United States Congressman Carl Pursell at the Capitol Hill Club, after which they joined the multitudes on the Capitol lawn to witness history taking place.

The great variety of participants in the parade down Pennsylvania Avenue was fascinating to the Dexters, who were accustomed to a slightly briefer parade, but after catching their breath, they were off to the Inaugural Ball at the Sheraton-Washington Hotel.

Two excellent bands provided the music for the tuxedoed and gownned party-goers, the Models said.

The Bushes and the Quayles were greeted enthusiastically when they appeared for visits during the course of the evening.

The Models explained the unusually mild weather in Washington made travelling and sight-seeing especially pleasant during their visit.

They agreed it was an interesting experience, to meet and talk with people who arrived from all over the country for the inauguration.

The congenial mood of the people helped pass the time while they waited in lines, or stood in crowds.

"There are still places to see, and things to do, the next time we go to Washington, D. C., but this trip was really a special one—one we'll always remember," the Models said on their return.

Wildlife Packets, an assortment of 30 evergreen and 20 deciduous trees and shrubs; Crownvetch ground cover seed and Tree Planting Bars, a sturdy tool for planting seedlings, will also be available. Prices are reasonable for all tree and shrub seedlings which are two years old and range in size from two to 10 inches.

Purpose of the district's tree program is to assist landowners in obtaining planting stock at low cost for reforestation, windbreaks, erosion control and wildlife habitat improvement.

Order forms containing information on trees available, site preference, uses and prices may be obtained by contacting the Soil Conservation District at 6101 Jackson Rd., Ann Arbor 48103, telephone: (313) 761-6721.

Standard Classified Ads
get quick results!

COUNTRYSIDE BUILDERS

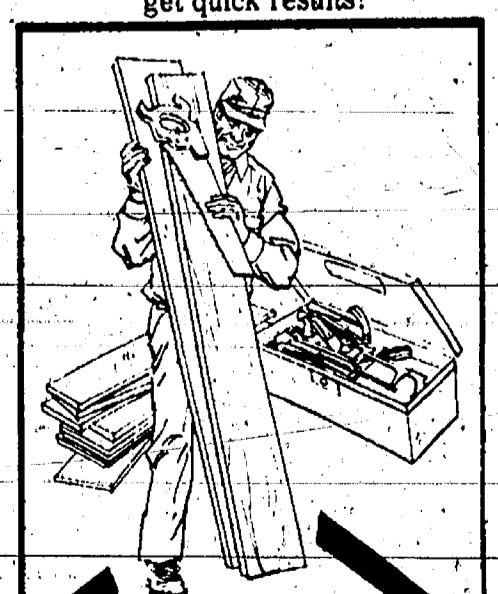

Remodeling • Kitchens
• Additions • Garages
FREE ESTIMATES
QUALITY WORKMANSHIP
LICENSED INSURED
Scott Cook
475-9153

Chelsea Hearing Aid Centre

134 W. Middle Street
Suite A 475-9109
Middle Square

Mon.-Fri., 9:30 to 3:00
Sat. 8:30 to 12

(the bldg. with the red pillars)

Have
You
Heard
The
One
About
...?

Come to think of it, have you heard any good ones at all lately? Maybe something's wrong with your hearing, and that's no joke! Life's too short to miss out on any of the fun. Call us today for a better sounding tomorrow. We carry premium zinc air batteries for longer life.

63rd ANNUAL KIWANIS SALE

Coming Feb. 2-3, 10 a.m.-6 p.m., Feb. 4, 9 a.m.-1 p.m.

USED Furniture, Clothing, Books, Toys
Hardware, and much more.

KIWANIS ACTIVITIES CENTER

Corner of Washington & First Sts., Ann Arbor
Items for sale may be donated by calling
665-0450 to arrange for free pick-up.

Pharmacy/ Home Health Care Resources

Wheelchairs
Walkers
Canes
Hospital Beds
Bathroom Safety Aids
Oxygen and Respiratory
Equipment
Glucose Monitors

Home Health Care Resources are available for sale or rental. ChelseaCare sends bills directly to your insurance carrier.

Conveniently located inside the front entrance of Chelsea Community Hospital.

Mon.-Fri. 8 am-6 pm
Sat., Sun., Holidays 8 am-3 pm
(313) 475-1196



Chelsea Community Hospital
775 South Main Street
Chelsea, Michigan 48118-1399

ChelseaCare

THE GREAT PIZZA WEEKEND!!



\$49.95

Plus Tax
(With This Coupon)



King Room and Domino's Pan Pizza

(2 Days, 1 Night) (Up To 4 Toppings)

• INDOOR POOL & WHIRLPOOL • This Offer is Available on Fridays,
• FREE Showtime Movies Saturdays and Sundays Only.
• FREE Continental Breakfast • Advance Reservations Required.

This offer is not available on 3/17, 18; 4/28, 29; 6/23, 24.

Hampton Inn North (U.S. 23 & Plymouth Rd.) 996-4444

Hampton Inn South (I-94 & State St.) 665-5000

Frontier mechanical Inc.

STATE
LICENSE NO.
81-08525

PLUMBING & HEATING

COMMERCIAL • RESIDENTIAL • INDUSTRIAL

C. JERRY PICKLESIMER

MASTER PLUMBER

16791 WINTERS RD., GRASS LAKE, MI 49240

313-475-2380

DRAINS and SEWERS CLEANED ELECTRICALLY

SINKS
SUMPS
TOILETS



FLOOR
DRAINS
MAIN
LINES

PROMPT SERVICE

STORM
SEWERS

SEPTIC TANKS—Cleaned, Installed, Repaired
DRAINFIELD & OTHER EXCAVATING

SAND OR SALT DRIVEWAYS

Commercial and Residential

BOLLINGER SANITATION SERVICE

PHONE 475-2097

The Chelsea Standard

50% Off Sale

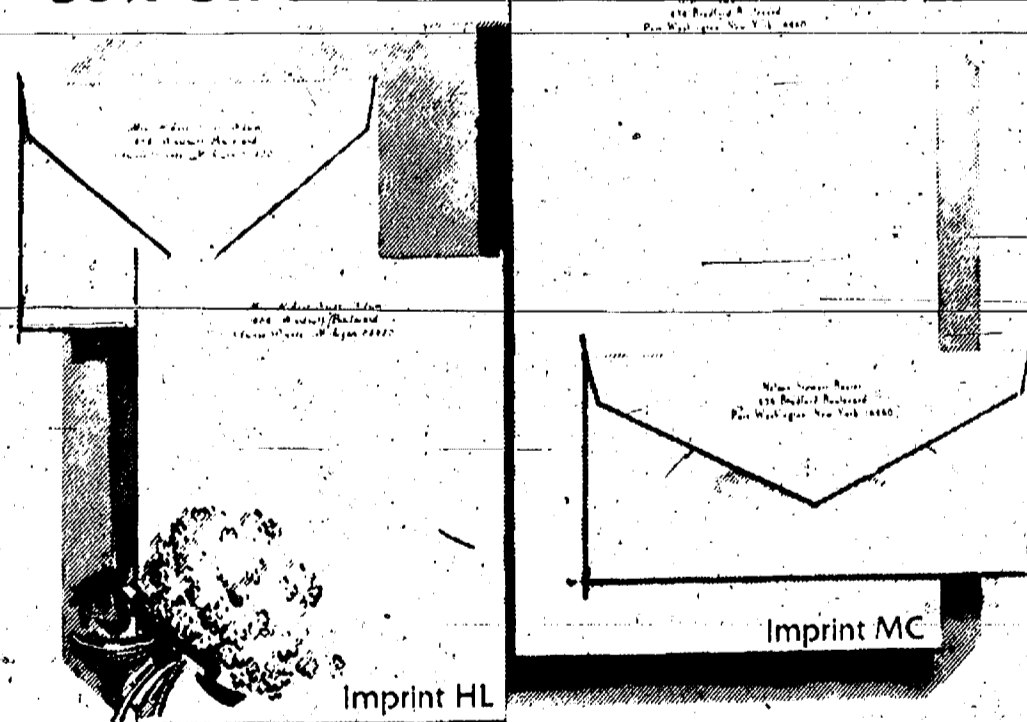

Rytex Hand Craft Vellum

now
\$10.95

Regularly \$22.00. The luxurious, damask-smooth personalized stationery you'll use with pride. Choose the paper size and color that suits your writing taste. Select Princess (5 1/4 x 7 1/4) or Monarch (7 1/4 x 10 1/4) size in white, pale blue or ivory. Choice of imprint styles as shown (HL or MC).

printed in deep blue, dark grey or chocolate. Beautifully gift boxed: 100 Princess sheets and 100 matching envelopes; or 80 Monarch sheets and 80 matching envelopes.

Suggestion: 50 extra, unprinted sheets for second pages. \$4.00 with order.

THE CHELSEA STANDARD

300 N. MAIN ST., CHELSEA, MICH. 48118

Send ☐ boxes HAND CRAFT VELLUM @ \$10.95. Include ☐ 50 extra, plain sheets @ \$4 each box. Please Add 4% Michigan Sales Tax.

Imprint Name

Address

City, State, Zip

Choice of Paper (for size and color)

Princess size in: ☐ White (1000) ☐ Blue (1050) ☐ Ivory (1010)

Monarch size in: ☐ White (1200) ☐ Blue (1250) ☐ Ivory (1210)

Imprint Style in: ☐ HL ☐ MC Ink Color: ☐ Blue ☐ Deep Grey ☐ Chocolate

ORDERED BY

Address

City, State, Zip

Account No.

☐ Charge ☐ Payment Enclosed

Sorry, no C.O.D. or phone orders

☐ (check) home delivery for \$2.50



Church Services

Assembly of God—

FIRST ASSEMBLY OF GOD
1490 Old US-12, Chelsea
The Rev. Edward Lang, Pastor
Every Sunday—
9:45 a.m.—Sunday school.
10:45 a.m.—Sunday morning worship, and children's service.
6:00 p.m.—Evening service.
Every Wednesday—
7:00 p.m.—Prayer and praise service.

Baptist—

FIRST BAPTIST CHURCH OF GREGORY
The Rev. Richard Mathew, Pastor
The Rev. Larry Mattis, Pastor
Every Sunday—
9:45 a.m.—Sunday school.
11:00 a.m.—Morning worship.
7:00 p.m.—Evening worship.
Every Wednesday—
7:00 p.m.—Mid-week service.
8:00 p.m.—Choir practice.

FELLOWSHIP BAPTIST
The Rev. Roy Harbison, pastors.
662-7036
Every Sunday—
3:00 p.m.—Worship service at the Rebekah Hall.

NORTH SHARON BAPTIST
Sylvan and Washburne Rds.
The Rev. William Winger, Pastor
Every Sunday—
10:00 a.m.—Sunday school.
11:00 a.m.—Worship service.
6:00 p.m.—Senior High Youth meeting. Youth choir.
7:00 p.m.—Evening worship service; nursery available.
Every Wednesday—
7:00 p.m.—Bible study and prayer meeting, nursery available. Bus transportation available: 428-7222.

Catholic—

ST. MARY
The Rev. Fr. David Philip Dupuis, Pastor
Every Sunday—
8:00 a.m.—Mass.
10:00 a.m.—Mass.
12:00 a.m.—Mass.
Every Saturday—
12:00 noon-1:00 p.m.—Confessions.
6:00 p.m.—Mass.

Christian Scientist—

FIRST CHURCH OF CHRIST SCIENTIST
1883 Washburn Ave., Ann Arbor
Every Sunday—
10:30 a.m.—Sunday school/morning service.

Church of Christ—

CHURCH OF CHRIST
13661 Old US-12, East
Jerry Robertson, Minister
Every Sunday—
9:30 a.m.—Bible classes, all ages.
10:30 a.m.—Worship service. Nursery available.
6:00 p.m.—Worship service. Nursery available.
Every Wednesday—
7:00 p.m.—Bible classes, all ages.
First and Third Tuesday of every month—
7:00 p.m.—Ladies class.

Episcopal—

ST. BARNABAS
2050 Old US-12
(Directly across from the Fairgrounds)
The Rev. Fr. Jerrold F. Beaumont, O.S.P.
475-2003 or 475-9370
Every Sunday—
9:00 a.m.—Youth Inquirers class.
9:00 a.m.—Acolytes.
9:00 a.m.—Choir.
10:00 a.m.—Worship service.
10:00 a.m.—Eucharist (Holy Communion), first, third and fifth Sundays.
10:00 a.m.—Morning Prayer, second and fourth Sunday. (Holy Communion available immediately following service).
10:30 a.m.—Church school, K-12.
11:00 a.m.—Family coffee hour.
11:00 a.m.—First Sunday of the month, pot-luck dinner.
Nursery available for all services.

Free Methodist—

CHELSEA FREE METHODIST
7665 Werker Rd.
Mearl Bradley, Pastor
Wednesday, Feb. 1—
12:30 p.m.—Ladies Bible study.
7:00 p.m.—C.L.C.
7:00 p.m.—Junior and senior high meet. Adult study. "The Key to Your Child's Heart."
Sunday, Feb. 5—
6:00 p.m.—"Fireworks"—Every heart on fire for God—Youth service.
Tuesday, Feb. 7—
9:30-11:00 a.m.—Ladies Bible study.
7:30 and 7:45 p.m.—Growth Groups meet.
Wednesday, Feb. 8—
12:30 p.m.—Ladies Bible study.
7:00 p.m.—Junior and senior high meet. Adults. "The Key to Your Child's Heart."
7:00 p.m.—C.L.C.

Lutheran—

FAITH EVANGELICAL LUTHERAN
1411 N. Territorial Rd.
The Rev. Mark Porinsky, Pastor
Church: 428-4302
Lutheran Elementary School
Mr. Keith Kopezynski, Principal
Wednesday, Feb. 8—
9:11:00 a.m.—Morning Bible study.
7:30-9:00 p.m.—Ladies Evening Bible study.
Sunday, Feb. 5—
9:00 a.m.—Sunday school for adults and children.
10:00 a.m.—Worship service with Lord's Supper.
Sermon on keeping the Sabbath.
7:00 p.m.—Huron Valley Lutheran High school conference meeting.
Monday, Feb. 6—
7:30 p.m.—Council.
Tuesday, Feb. 7—
4:30-6:20 p.m.—Confirmation.
7:30-9:00 p.m.—Evening Bible study.
Wednesday, Feb. 8—
9:11:00 a.m.—Morning Bible study.
7:30 p.m.—Ash Wednesday Worship.
7:30 p.m.—Coffee hour by Girl Pioneers.

OUR SAVIOR LUTHERAN

1515 S. Main, Chelsea
The Rev. Franklin H. Giebel, Pastor
Thursday, Feb. 2—
1:00 p.m.—Adult Bible study.
Sunday, Feb. 5—
9:00 a.m.—Bible classes.
9:00 a.m.—Adult Choir rehearsal.
10:30 a.m.—Worship.
8:30 p.m.—Confirmation.

ST. JACOB EVANGELICAL LUTHERAN

12501 Riethmiller Rd., Grass Lake
The Rev. Thomas Johnston, Pastor
Every Sunday—
9:00 a.m.—Sunday school.
10:10 a.m.—Divine services.

ST. THOMAS LUTHERAN

10001 W. Ellsworth Rd.
(9 miles south and 3 miles west of Dexter)
The Rev. John Riske, Pastor
Sunday, Feb. 5—
9:30 a.m.—Sunday school and Bible class.
10:45 a.m.—Worship service.

TRINITY LUTHERAN

5756 M-36, three miles east of Gregory.
William J. Trosien, Pastor
878-5977 church, 878-5016 pastor.
Every Sunday—
8:00 a.m.—Worship service.
9:30 a.m.—Sunday and Bible school.
10:45 a.m.—Worship service.

ZION LUTHERAN

E.L.C.A.
Corner of Fletcher and Waters Rds.
The Rev. Mark Weirauch, Pastor
Wednesday, Feb. 1—
1:30 p.m.—Lydia Circle.
7:45 p.m.—Martha Circle.
Friday, Feb. 3—
8:00 p.m.—Catechism overnight.
Saturday, Feb. 4—
9:11:00 a.m.—First year Catechism.
10:12:00 p.m.—Second year Catechism.
Sunday, Feb. 5—
9:00 a.m.—Sunday school.
10:15 a.m.—Worship.

Tuesday, Feb. 7—
6:45 p.m.—Joy-makers.
7:15 p.m.—Sr. Choir.
Wednesday, Feb. 8—
7:30 p.m.—Ash Wednesday Lenten worship.

Methodist

SALEM GROVE UNITED METHODIST
3320 Notten Rd.
The Rev. Don Woolum, Pastor
Every Sunday—
9:30 a.m.—Church school.
10:30 a.m.—Morning worship.
FIRST UNITED METHODIST
Parks and Territorial Rds.
The Rev. Merlin Pratt
Every Sunday—
9:30 a.m.—Worship service.
10:00 a.m.—Sunday school.
WATERLOO VILLAGE UNITED METHODIST
8118 Washington St.
The Rev. Merlin Pratt
Every Sunday—
10:30 a.m.—Sunday school.
11:15 a.m.—Worship service.

FIRST UNITED METHODIST

126 Park St.
The Rev. Dr. Jerry Parker, Pastor
Wednesday, Feb. 1—
9:30 p.m.—Gloria Choir (Kindergarten through 2nd grades).
1:30 p.m.—Praise Choir (3rd through 5th grades).
6:30 p.m.—Prayer Group meets in room 7.
6:30 p.m.—Carolers (8th through 8th grades).
7:00 p.m.—Study Group meets in room 7.
8:00 p.m.—Chancel Choir.
Thursday, Feb. 2—
1:30 p.m.—Rev. Parker meets with members at the Chelsea United Methodist Retirement Home.
7:00 p.m.—Children's Division Worker's meet in the large room in the Education Building.
Sunday, Feb. 5—
8:15 a.m.—Crib-nursery opens.
8:30 a.m.—Worship service. Supervised care for pre-schoolers in the Education Building.
9:30 a.m.—Fellowship time.
9:45-10:45 a.m.—Church school.
11:00 a.m.—Worship service. Supervised care for pre-schoolers in the Education Building.
11:30 a.m.—Kindergartners and first graders leave worship service for ACT.
12:00 noon—Fellowship time.
12:00 noon—Chancel Bell Choir.
12:05 p.m.—Crib Nursery closes.
Monday, Feb. 6—
7:30 p.m.—Work Area on Education meets in the Church School Annex.
Tuesday, Feb. 7—
3:30 p.m.—Beginning bells.
5:30 p.m.—Silent Communion in the Sanctuary.
7:30 p.m.—Investigation Committee meets in the large room in the Education Building.
Wednesday, Feb. 8—
3:30 p.m.—Gloria Choir (Kindergarten through 2nd grades).
5:30 p.m.—Praise Choir (3rd through 5th grades).
8:30 p.m.—Prayer Group meets.
6:30 p.m.—Carolers (8th through 8th grades).
7:00 p.m.—Study group.
9:15 p.m.—Chancel Bell Choir.
8:00 p.m.—Chancel Choir.

METHODIST HOME CHAPEL

Every Sunday—
8:45 a.m.—Worship service.

NORTH LAKE UNITED METHODIST CHURCH

14111 N. Territorial Road
The Rev. Sandra Willobee, Pastor
Every Sunday—
10:00 a.m.—Worship service.
11:00 a.m.—Fellowship hour. Sunday school.

SHARON UNITED METHODIST

Corner Pleasant Lake Rd. and M-32
The Rev. Erik Alsgaard, Pastor
Every Sunday—
10:00 a.m.—Sunday school.
11:00 a.m.—Worship service.

Mormon—

CHURCH OF JESUS CHRIST OF LATTER-DAY SAINTS
1330 Freer Rd.
Wayne L. Wenzel, president
Every Sunday—
9:30 a.m.—Sacrament.
10:30 a.m.—Sunday school.
11:40 a.m.—Priesthood.

Non-Denominational—

CHELSEA HOSPITAL MINISTRY
Every Sunday—
10:00 a.m.—Morning service, Chelsea Community Hospital Chapel.

COVENANT

50 N. Freer Rd.
The Rev. Ron Smeenge, Pastor
Every Sunday—
9:00-10:00 a.m.—Christian Education.
10:30-11:30 a.m.—Morning worship.
Communion is first Sunday of each month.
Nursery area and care provided.

CHELSEA CHRISTIAN FELLOWSHIP

337 Wilkinson St.
Erik Hansen, Pastor
Every Sunday—
10:00 a.m.—Learning from God's word.
10:55 a.m.—Morning worship service and Junior church.
6:00 p.m.—Evangelistic service—First Sunday of the month—Christian film.
Second Tuesday of each month—
7:00 p.m.—Faith, Hope, & Charity Circle (women's group).
Every Wednesday—
7:00 p.m.—Adult Bible studies and prayer for special needs.

CHELSEA FULL GOSPEL

11452 Jackson Rd.
John & Sarah Croesser, Pastors
475-7379
Every Sunday—
9:45 a.m.—Sunday school.
11:00 a.m.—Morning worship.
6:00 p.m.—Evening worship.
Every Wednesday—
7:00 p.m.—Family Night.

IMMANUEL BIBLE

145 E. Summit St.
Ron Clark, Pastor
Every Sunday—
9:45 a.m.—Sunday school, nursery provided.
11:00 a.m.—Morning worship, nursery provided.
6:00 p.m.—Evening worship.
Every Wednesday—
7:00 p.m.—Family hour: prayer meeting and Bible study.

MT. HOPE BIBLE

12884 Trist Rd., Grass Lake
The Rev. Don E. Peterson, Pastor
Every Sunday—
10:00 a.m.—Sunday school.
11:00 a.m.—Morning worship.
6:00 p.m.—Evening service.
Every Wednesday—
7:00 p.m.—Bible study.

ST. VLADIMIR ORTHODOX CHURCH

The Rev. Fr. Paul Karas, Pastor
9900 Jackson Rd.
(between Steinbach and Dancer Rds.)
Sunday Services—
9:30 a.m.—Hour.
9:45 a.m.—Holy Confession.
10:00 a.m.—Divine Liturgy.

Presbyterian—

FIRST UNITED PRESBYTERIAN
Unadilla
The Rev. Mary Groy
Every Sunday—
9:30—Sunday school.
11:00 a.m.—Worship service.
Every Wednesday—
7:00 p.m.—Bible study.

United Church of Christ—

BETHEL EVANGELICAL AND REFORMED
Freedom Township
The Rev. Roman A. Reineck, Pastor
Every Sunday—
10:00 a.m.—Worship service.

CONGREGATIONAL

121 East Middle Street
The Rev. Leland E. Booker, Pastor
Sunday, Feb. 5—
10:00 a.m.—Worship.
10:00 a.m.—Sunday school, K-8. Nursery provided.

ST. JOHN'S

Rogers Corners, Waters and Fletcher Rds.
The Rev. Theodore Wimmer, Pastor
Every Sunday—
10:30 a.m.—Worship service, Sunday school.

ST. JOHN'S EVANGELICAL AND REFORMED

Francisco
The Rev. Thomas Baird, Pastor
Every Sunday—
10:30 a.m.—Sunday school and worship service.
First Sunday of every month—
Communion.

ST. PAUL

The Rev. Erwin R. Koch, Pastor
Wednesday, Feb. 1—
6:30 p.m.—Chapel Choir rehearsal.
7:30 p.m.—Chancel Choir rehearsal.
Thursday, Feb. 2—
7:15 p.m.—Church night. Departments of Building and Grounds, Christian Education, Church and Mission, Spiritual Life and Stewardship will meet.
Saturday, Feb. 4—
6:30 p.m.—Chill supper in Fellowship hall.
7:30 p.m.—Eucharist tournament.
Sunday, Feb. 5—
9:00 a.m.—Church school, 6-8th grades.
9:00 a.m.—Confirmation class, 7th and 8th grades.
10:30 a.m.—Church school, 3 years through 5th grade.
10:30 a.m.—Morning worship. Nursery provided.
11:30 a.m.—Fellowship hour in lounge.
11:45 a.m.—Church school classes dismissed.
Monday, Feb. 6—
7:30 p.m.—Discussion Group in Youth Room.

Tell Them You Read It in THE STANDARD



THESE NORTH SCHOOL STUDENTS took advantage of our recent spring-like weather to relax in the sun on the playground equipment. From left are Amber Sears, Jill McKinnon, Michelle Dymond, Kim Smith, Jeannine Moulleseaux, and Mike Mayer.

Pinckney Area Girl

Completes Army

Basic Training

Pvt. Marguerite A. Jordan, daughter of Raymond and Margaret Jordan of 418 Rose St., Pinckney, has completed basic training at Fort McClellan, Ala.

During the training, students received instruction in drill and ceremonies, weapons, map reading, tactics, military courtesy, military justice, first aid, and Army history and traditions.

She is a 1988 graduate of Pinckney High school.

David Pastor
watch and clock repair
locksmith

236 Adams Street
Chelsea, Michigan 48118

(313)
475-3153

Your advertising support makes this newspaper possible.



Choose The Direct Deposit Route For Your Winter Weather Banking

Winter weather banking can be hazardous, but when you have Direct Deposit with our bank, it doesn't matter what the weather will be, as your Social Security check may be deposited automatically to your checking or savings

accounts. Arrangements may be made to have all your monthly government checks and private retirement checks, dividend and interest checks direct deposited, while your safe and snug at home, or South enjoying a warmer climate.

Direct Deposit is a government approved program designed for your convenience and available at no charge. No need to brave the chilling elements of Winter for routine banking; just ask today for our Direct Deposit service!

CSB **CHELSEA STATE BANK**
Member F.D.I.C.

Branch Office
1010 S. Main

Phone 475-1355

Main Office
305 S. Main

New Friends Come Together at The Retirement Home in the Village

Chelsea United Methodist Home
805 W. Middle Street
Chelsea, Michigan 48118

All new apartments on the campus of the Chelsea United Methodist Retirement Home will be available for occupancy, Summer of 1990.

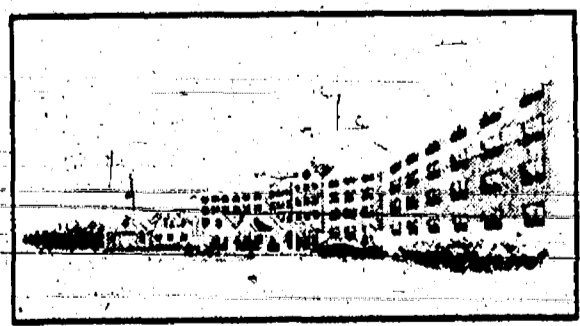

For a full-color folder of information about residency in the new apartments, call: (313) 475-6951 or fill in the coupon below and mail it to:

The Model Apartment Office
Chelsea United Methodist Retirement Home
134 W. Middle Street, Suite C
Chelsea, Michigan 48118

☐ YES! Please send me the full-color folder of information about residency in the new apartments.

NAME _____

Street _____

City/State _____

Phone Number () _____

ARE YOU A MEMBER OF A.A.R.P.?

We have special insurance rates for A.A.R.P. members.

CHELSEA INSURANCE
526 N. Main St., Chelsea



DON PECK

call

475-2323
or 1-800-292-0361

High School Group Attends Inaugural

The Chelsea Standard, Wednesday, February 1, 1989

19

By Danielle DeLong
Chelsea High School Senior
and Standard Staff Writer

Chelsea High school offered 12 students the chance to witness the inauguration and tour some of the many sights of Washington, D.C.

The group, made up of Jennie Anderson, Matt Forner, Eric Frisinger, Martin Heller, Mindy Ryan, Sarah Schaefer, Jenni Smith, Julie Stacey, Sheila Tillman, Calisa Tucker, Jeff Veto and Danielle DeLong, was chosen from a large number of students who submitted applications to go on the trip.

This five-day event was one of the most exciting events of our lives. Chelsea school superintendent Joseph Plasecki made all of the arrangements for the trip, and he and Sue Carter, Chelsea High school counselor, were chaperones. Chelsea was one of only two schools representing Michigan at the inauguration.

The trip was filled with new experiences right from day one when we flew to Washington and were filmed on the TV Channel 7 news. As Julie Stacey stated "It's hard to pick out one thing that was most exciting." Throughout the entire trip we all saw things that we had never witnessed before.

Watching the Inaugural ceremony was a major highlight of the trip. As we stood with several thousands of people, we were thrilled to be present while history of our United States was made right before our eyes. The promise of a hopeful presidential term was in the air, and when the ceremony was over we were ready to share in the activities honoring our new president.

The first celebration the group attended was the Inaugural Ball for Young Republicans of America. This event was looked forward to by many of us because it was an opportunity for us to get dressed up and meet several people our own age from all over the country. We spent the evening dancing to music from several famous live bands and making new acquaintances with some of the people who were involved with Bush's campaign.

Through the crowded group of young adults we also had the chance to catch a glimpse of our new president and later our new vice-president when they made separate appearances at the event.

My most thrilling experience was shared with Calisa Tucker at the Celebration for Young Americans. This event was a rhythm and blues concert. Calisa and I happened to be at the right place at the right time when the president's arrival was announced, and we managed to wriggle our way through the crowds to come within 20 feet of President Bush and his wife. The only people closer to the president were security men. Standing so close to the man who will run our country for the next four years was incredible. It is hard to explain the excitement we felt being near such an important person.

The glamour of the presidency was only a part of the excitement of our trip. We also got to see history of our country in many of the beautiful monuments of Washington. Some of the more serious places we visited were the Vietnam Memorial and Arlington Cemetery. Seeing these places was a very valuable lesson, because reading about war in books cannot truly show the many people who died for our country. The overwhelming numbers of names and headstones seemed endless. It really made me comprehend the necessity of good relations between nations.

We also had the chance to meet Senator Carl Levin and Representative Carl Pursell. I was especially impressed with Senator Levin. He took time out of an extremely tight



INAUGURATION WEEK VISITORS: The group from Chelsea High school stayed in Washington five days during their trip to Washington's inaugural festivities. Marty Heller, Jeff Veto, Matt Forner, Sheila Tillman, Julie Stacey, Sarah Schaefer, Mindy Ryan, Danielle DeLong, Jenni Smith. Standing left to right: Trevor Harding, Eric Frisinger, Jennie Anderson, Chaperones Joe Plasecki and Sue Carter are right. Far left is Representative Carl Pursell. Seated: Nicole Plasecki, Brian Plasecki, Calisa Tucker.



INAUGURAL CEREMONY: Chelsea delegation stood among thousands of people as they watched the inaugural ceremony at the Capitol building. Inaugural podium may be seen above the stripes in the center of the picture.

schedule to meet with us and let us ask him questions about political matters, unlike Representative Pursell, who was much more impersonal.

Several of the other places that we saw were the Lincoln Memorial, Washington Monument and the White House. The group was even able to see a comedy play called "Sheer Madness" at the Kennedy Center.

We toured such places as the Federal Bureau of Investigation, the National Air and Space Museum, the National Museum of Natural History and the Library of Congress.

The art of the buildings was amaz-

Dr. Steven Yarows Elected to American College of Physicians

Steven A. Yarows, M.D., internist, has been elected a Fellow of the American College of Physicians. This is a significant milestone in a physician's professional career.

Dr. Yarows is now authorized to use the abbreviated designation, FACP, widely recognized as a mark of professional distinction, following his name.

Fellowship is an honor achieved only by those recognized by their peers for their professional accomplishments, personal integrity, superior competence in internal medicine, and demonstrated scholarship.

Dr. Yarows is the first internist in private practice in western Washtenaw county to be elected a Fellow of the American College of Physicians.

ing. The old buildings were filled with sculptures and murals of incredible detail. And in every place that we visited I learned something new. In fact, five days was definitely not enough time to see everything that we wanted to. One could spend over two days in the museums alone.

Often our schedule was so tight that there was no time to eat lunch, and we could only spend a few minutes touring some of the places, but it was enjoyable to see a little of everything from history to the present state of the United States.

Every student who went on the trip agreed that it was a terrific opportunity, one that we hope will be offered in future years. It was especially nice that we did not have to pay the full fee of the trip as several area organizations gave donations to the group to help with the high cost. We students are also grateful to Superintendent Plasecki for organizing this memorable trip.

Dr. Alan S. Boyce

CHIROPRACTIC HEALTH & NUTRITION CENTER

7971 Ann Arbor St., Dexter
Ph. 426-4140

NUTRITIONAL COUNSELING
THERAPEUTIC EXERCISE

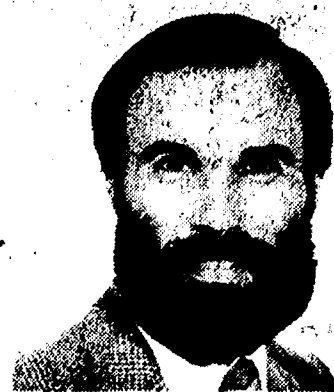

February!! APPLY FOR YOUR INCOME TAX REFUND NOW

We will prepare your Federal, Michigan, and Michigan City tax returns.

Call **426-7800**
Carl Willoughby

6242 ACCOUNTING

6242 Dexter-Ann Arbor Road

Member, Nat'l Assoc. Tax Practitioners
and Nat'l Society of Public Accountants

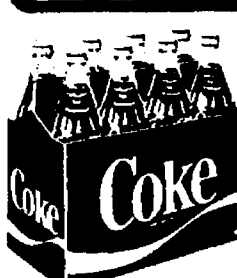

COKE

8 pack \$2.00 plus deposit
Price good thru 2-5-89

DORITOS Reg. \$1.69 **\$1.49**
CANDY SALE... 3/99¢
Price good thru 4-1-89



930 S. Main St., M-52 at Old US-12

Open
Mon.-Sat., 6 a.m.-10 p.m., Sun., 8 a.m.-10 p.m.

TEMPOROMANDIBULAR DISORDERS PRODUCE A VARIETY OF SYMPTOMS

According to the American Dental Association, many people who suffer from such seemingly disparate symptoms as headaches, earaches, tenderness of the jaw muscles, or dull, aching facial pain often share a common problem. These people—numbering close to 10 million Americans—all suffer from what has come to be known as temporomandibular (TM) disorders. Generally, TM disorders are believed to result when the chewing muscles and jaw joints do not work together correctly. In many cases, these problems can be successfully treated by your dentist.

When the chewing muscles and the temporomandibular joint (TMJ) of the jaw do not work together correctly the muscles will often go into a spasm that can result in tissue damage, pain, and muscle tenderness. Traumatic injuries or diseases like arthritis can produce an internal derangement of the TMJ but factors relating to the bite can also produce TM disorders.

Someone who is under a lot of stress or is naturally tense often develops oral habits like clenching or grinding their teeth (bruxism). Very often this is done subconsciously or during sleep. These habits can tire the muscles and cause them to go into spasm. Improperly aligned teeth can also place the chewing muscles under stress and cause painful spasms.

There are several methods of treating TM disorders. Usually the first step is elimination of the spasms and pain prior to more permanent treatment such as correcting the way the teeth fit together. Signs and symptoms of TM disorders include pain in or around the ear, tenderness of the jaw muscles, clicking or popping noise when opening or closing the mouth, jaws that get "locked" in one position, and certain types of headaches or neckaches. If you suffer from any of these symptoms consult your family dentist for an evaluation.



David W. Swan, D.D.S.



FAMILY DENTISTRY
1200 South Main Street
Chelsea, Michigan 48118
(313) 475-3444

VILLAGE OF CHELSEA FILING OF NOMINATION PETITIONS

TO THE QUALIFIED ELECTORS OF THE VILLAGE OF CHELSEA,
COUNTY OF WASHTENAW, STATE OF MICHIGAN:

NOTICE IS HEREBY GIVEN, that persons desiring to qualify for any elective office shall file a petition therefore with the Village Clerk signed by not less than fifteen (15) nor more than fifty (50) registered voters of the Village not later than 4:00 P.M. on February 6, 1989, which is the fifth (5th) Monday prior to the March 13, 1989 Non-Partisan Regular General Village Election. Official blank petitions in substantially the same form as required by State Law for State and County officers, except for reference to party, shall be prepared. All nomination petitions shall have entered thereon in ink the name of the person desiring to become a candidate for office in the Village, or the person in whose behalf the petition is to be circulated, and the name of the office for which he/she is a candidate. No person shall sign his/her name to a greater number of petitions for any one (1) office than there will be persons elected to said office.

THE VILLAGE CLERK SHALL ACCEPT PETITIONS, THEREBY NOMINATING CANDIDATES FOR THE FOLLOWING OFFICES, VIZ:
Three (3) Village Trustees.....Two (2) Year Term
Two (2) Library Board Trustees.....Three (3) Year Term
One (1) Assessor.....Two (2) Year Term
One (1) Village Clerk.....Two (2) Year Term

OFFICIAL BLANK PETITIONS MAY BE OBTAINED AT THE VILLAGE OFFICES, 104 EAST MIDDLE STREET.

VILLAGE OF CHELSEA

Allen L. Anderson, Clerk

OPEN
24 HOURS

THE WOLVERINE 76 AUTO/TRUCK PLAZA

Asks

Are Your Kids Eating You Out of House & Home?

Bring your children 12 years and under to our family restaurant where they may choose from 5 dinners including french fries and any small drink for only \$2.25. Their selections are:



- #1 Chicken
- #2 Grilled Cheese
- #3 Hot Dog
- #4 Fish
- #5 Spaghetti

**So Get Away from the Burger Craze and
Enjoy Real Old Fashioned Service throughout Our Facility!**

**Is Your Wallet Ready
For A Real Deal?**

VALUABLE COUPON

**MANAGER'S
SPECIAL**

AM/FM CASSETTE PLAYER

List Price...\$79.95
Sale Price...\$46.90 **\$39.95**

SAVE \$7.00 MORE

In-dash AM/FM cassette player with high-tech 3-way box speakers. Incredible sound at a very low price & Reg. package price \$75.99. On sale at \$46.95.

WITH THIS COUPON ONLY

Receive an extra \$7.00 off this item for a very low price of

\$39.95

WOLVERINE 76 PLAZA

1-94 & BAKER RD.

DEXTER

426-3951

FRIENDLY
SERVICE

GREAT EMPLOYMENT
OPPORTUNITY

10 Free Trees Offered With Membership

Ten free white pine trees will be given to each person who joins the National Arbor Day Foundation during February, 1989.

The free trees are part of the non-profit Foundation's efforts to encourage tree planting throughout America.

"The white pines will add year-round beauty to your home and neighborhood," John Rosenow, the Foundation's executive director said. "They are fast-growing landscape trees with soft needles and graceful branching. You may use them as specimen trees or as a privacy screen or windbreak . . . even as a beautiful sheared hedge."

The trees will be shipped postpaid at the right time for planting between March 1 and May 31 with enclosed planting instructions. The six- to twelve-inch trees are guaranteed to grow or they will be replaced free of charge.

To become a member of the Foundation and to receive the free trees, send a \$10 membership contribution to Ten Pines, National Arbor Day Foundation, 100 Arbor Ave., Nebraska City, Neb. 68410, by Feb. 28.



SCIENCE FICTION was the topic of the day for South and North school Enrichment Triad students last Friday and Monday. Area resident Jan Dohner shared her collection of science fiction books, toys, games and other items with interested students. She had numerous items from

Star Trek, many of which have become relatively valuable. Above, students look over items on a table while Dohner looks on. Dohner is part of a series of 10 speakers who will share their knowledge with students this year.

Tell Them You
Read It in The Standard

Your local connection
J & M OIL CO.
Serving Farm • Home • Industry
PROMPT, DEPENDABLE SERVICE
Quality Unocal "76" Products

CALL US TODAY • 475-8042

107 Hayes St. Now Open Friday 9 a.m.-1 p.m. Chelsea
• Gasoline • Diesel • Heating Oil • Kerosene • Lubricants

IS YOUR WATER SAFE TO DRINK?

Does It Have An Odor or Bad Taste?
Are You Buying Bottled Water?

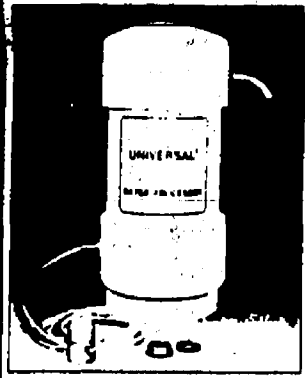

WATER
PROCESSOR

- Removes bad taste & odor
- Removes chlorine and many harmful chemicals
- No filters to change
- Costs about 2¢ per gallon
- Installs in minutes
- Free in-home trial use
- EPA registered

Crystal Clear Systems

OUR COMMITMENT
IS CLEAR

(313)426-4521

Gerl Mattacks

Beginning Feb. 6th

Balloons

for-all-occasions!

Valentine's Day! Parties!
Birthdays! Showers
to complete
Plant & Flower Arrangements!

We'll deliver your Valentine gift anywhere,
school - office - home
locally, FREE on Valentine's Day!

Garnett's

Flower Shop & Greenhouse

Serving downtown Chelsea for 10 years

112 Middle St. Ph. 475-1400

(behind the pet shop)

Easy entrance from Municipal Parking Lot

Remember: for best selection, order early



JAN DOHNER shared her extensive collection of science fiction memorabilia with Enrichment Triad students at South and North schools last Friday and Monday. In addition to talking about science fiction in general, she discussed what makes certain items valuable. Many of the kids seemed interested in the toys.

So A Chiropractor Is Really A Family Doctor?



Yes. HERE'S WHY...

Most people think of doctors of chiropractic as specialists in treating health problems of the back and spine. And they are, for chiropractors have been extremely effective in relieving pain and getting people back on their feet without drugs or surgery.

But doctors of chiropractic do more. They diagnose to determine whether other illnesses may be related to structural problems, which often is the case.

Chiropractors take an interest in your total health and well-being. And if a problem is indicated which requires specialized treatment, the doctor of chiropractic will refer you to the appropriate health specialist.

GET ALL THE FACTS FREE.
STOP IN, PHONE OR WRITE
FOR THIS COLORFUL 8-PAGE
HEALTH INFORMATION
BOOKLET.

This Advertising Supplement is
Presented by America's Doctors of
Chiropractic.

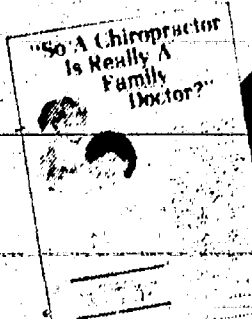

Dr. J. Nicholas Koffman

138 E. Middle St.
Chelsea, Mich. 48118
Phone 475-2088

Dr. Jerald L. Flinn

138 Orchard St.
Chelsea, Mich. 48118
Phone 475-2932

Pinckney Area Man Promoted By Navy

Navy Seaman Recruit Dale S. Black, son of Jean M. and Joe E. Black, Sr., of Pinckney, has been promoted to his present rank while serving at Recruit Training Command, Orlando, Fla.

A 1988 graduate of Pinckney High school, he joined the Navy in August 1988.

Former Chelsea Man Completes Navy Recruit Training

Navy Seaman Recruit David A. Gonyon, son of Isaac N. and Cathy B. Gonyon of 11928 N. Main St., Whitmore Lake, has completed recruit training at Recruit Training Command, San Diego, Calif.

During Gonyon's eight-week training cycle, he studied general military subjects designed to prepare him for further academic and on-the-job training in one of the Navy's 85 basic fields.

Gonyon's studies included seamanship, close order drill, Naval history and first aid. Personnel who complete this course of instruction are eligible for three hours of college credit in physical education and hygiene.

A 1984 graduate of Chelsea High school, Chelsea, he joined the Navy in September 1988.



Love to cherish for a lifetime . . . select invitations that are uniquely your own. We have an extensive assortment from which to choose: invitations, accessories, wedding-party gifts.

See all of our beautiful new albums at

The Chelsea Standard

300 N. Main Street

Chelsea, Michigan

Ph. 475-1371

Please Notify Us
In Advance of
Any Change in Address

Michael W. Bush, CPA, PC

CERTIFIED PUBLIC ACCOUNTANT

Income Tax & Consulting Services

Computerized Bookkeeping

PERSONAL-BUSINESS-CORPORATE-FARM

Mon.-Fri., 9 a.m.-5 p.m.
Evening & Sat., by appointment

8064 Main St., Dexter
Telephone: 426-3045

Mr. Dee's
Sea Food & Things
not your ordinary fish market!
QUALITY IS OUR PRODUCT

FRESH BLACK GROUPER . . . lb. \$6.95

FROZEN BROKEN

SNOW CRAB pieces sold in 1-lb. bags . . . lb. \$3.95

TOMATO FETTUCINE . . . lb. \$2.95

3950 Jackson Ave.
1/2 mile west of Wagner Rd.
(next door to Madison Electric)

747-8475



**WHY WAIT
FOR YOUR
TAX REFUND
WHEN YOU CAN
GET YOUR MONEY FAST!**

Use H&R Block's Rapid Refund Program

It's a loan against your expected federal income
tax refund. Available whether H&R Block
prepares your tax return or not.

IT'S FAST! H&R BLOCK

For more details or to see if you qualify call H&R Block now.

105 S. Main St., Chelsea

Ph. 475-2752

8118 Main St., Dexter

Ph. 426-4313

OPEN: Monday-Friday, 9 a.m.-9 p.m.
Saturday, 9 a.m.-5 p.m.

APPOINTMENTS AVAILABLE



Subscribe today to The Standard

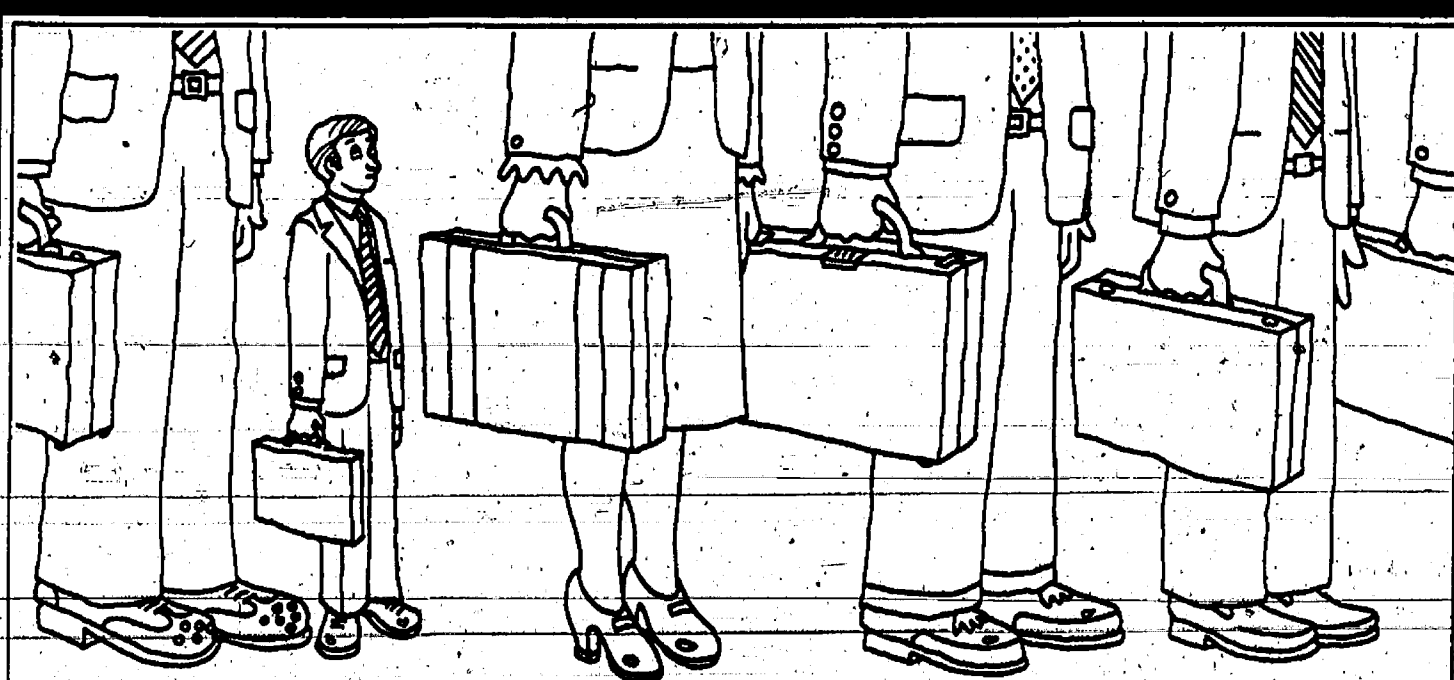

Overwhelmed at the prospect of starting your own business?

Starting a small business can be overwhelming. Fortunately, there's the Certificate Program for Entrepreneurs (CPE) to help you put things in perspective.

Co-sponsored by the Ann Arbor and Ypsilanti Chambers of Commerce and Washtenaw Community College, CPE is designed to help entrepreneurs fill in the gaps in their business education. The modestly priced seminars — offered evenings and weekends — are taught by business professionals and faculty with wide-ranging experience in marketing, business law, finance, personnel, computers . . . everything a small business owner needs to know about. The entire series can be

completed in as little as four months. And because local lending officers know and respect the program, your CPE certificate can help give you the kind of credibility you need when making a loan application.

Call (313) 668-6400 today for more information about CPE. The program that gives small businesses a big advantage.



Washtenaw Community College
4800 E. Huron River Drive
Ann Arbor, Michigan 48106

+ AREA DEATHS +

Florence E. Boyce

7517 Noah's Landing Gregory
Florence Elfinda Boyce, 7517 Noah's Landing, North Lake, Gregory, died Thursday afternoon, Jan. 26, 1989 at Heritage Hospital, Taylor, with her family at her side.
She was the daughter of Perry and Bertha (Wood) Noah born at her grandparents' home in Dexter township on Feb. 7, 1894. Her grandparents, Orange and Lucy (Stark) Noah and William and Lucy (Glenn) Wood were early Washtenaw county settlers.

On May 12, 1915 at North Lake Methodist church she married Floyd Spencer Boyce and he preceded her in death on Nov. 26, 1946. She was also preceded in death by a grandson, Peter Worden.

Mrs. Boyce is survived by a son, Ellis Boyce of Chelsea; three daughters, Dorothy LaSavage of Redford, Ruth Stewart of Dearborn and Elizabeth Worden of Thompsonville; a step-grandson and two step-grandchildren; 13 grandchildren including Alan and Floyd Boyce whom she raised from infancy following the death of their mother in 1953. In later years this devotion was reversed and her grandsons, Alan and Floyd, provided her many years of loving care.

Other surviving grandchildren include Kim and Carol Boyce, Charles Fredette, Sandra Hannula, Mike and Jim Savage, Kathy Mead, Lynn Stewart, Diane Vale, Ray and Steve Worden.

Also surviving are 20 great-grandchildren and two great-great-grandchildren; a brother, Laurence Noah of Chelsea and a sister, Mrs. Mildred Knisely of Chelsea; and several nieces and nephews.

Mrs. Boyce was North Lake United Methodist church's oldest member and a direct descendant of its founders, Charles and John Glenn.

She was once so renowned for her baking during the depression that she and her husband opened a bakery and later the Snow White Inn, a restaurant on Old US-12.

During WWII she worked at Federal Screw Works and had taught at rural Washtenaw county schools for several years.

She was one of North Lake's most avid and successful fishermen. Her home on North Lake was often the center of activity for local children who found no generation gap there.

Funeral services for Mrs. Boyce were held Sunday, Jan. 29, at 2 p.m. from the North Lake United Methodist church with her granddaughter, the Rev. Dr. Diane Vale of the United Methodist Church officiating. Burial will follow in the family lot in North Lake Cemetery.

Expressions of sympathy may be made in memory of Florence Boyce to the North Lake United Methodist church.

Arrangements were by Staffan-Mitchell Funeral Home.

Gloria B. Crampton

Paulding, O.
(Formerly of Chelsea)

Gloria Brown Crampton died Tuesday, Jan. 17, 1989 in Paulding, O. Gloria was born May 7, 1940 in Paulding county, the daughter of Henry and Reva (Edwards) Brown. She was a graduate of Chelsea High school, class of 1958.

In 1958 she married Charles F. Hanenkratt who died in 1967. In 1971 she married Howard D. Crampton, Jr., who survives.

She was employed at the Ohio Art Co., and was a member of First Christian church in Paulding.

Also surviving are two sons and daughters-in-law, Dana and Julie of Palmetto, Fla., and Brad and Regina of Guam; two daughters and sons-in-law, Shelly and Tim Metz of Carey, O., and Joan and John Brown of Paulding; a brother, Robert Wooten, of Paulding; a sister, Ramona Adams of Paulding; and six grandchildren.

Preceding her in death were a brother, Lawrence Brown, and two sisters, Mary Anna Grob and Kathern Cheetham.

Services were held Friday, Jan. 20, with burial in Live Oak Cemetery, Paulding, O.

Esther P. Klingler

Chelsea
Esther P. Klingler, Chelsea, age 70, died Thursday evening, Jan. 26, 1989 at St. Joseph Mercy Hospital, Ann Arbor.

She was born Sept. 2, 1918 in Spearville, Kan., the daughter of Alfred and Mary (Basgal) Koch. On Sept. 22, 1952 at St. Louis, Mo. she married Ralph R. Klingler and he survives.

Mrs. Klingler had been a resident of Chelsea since 1978 coming from Battle Creek. She was an active member of St. Mary's Catholic church and retired from nursing at the Veterans Administration Hospital, Ann Arbor, in July of 1987.

She graduated from St. Louis University, and received her MA degree from Western Michigan University. While living in Battle Creek she was a member of the school board of St. Philip's Catholic High school and active in numerous civic and church organizations. During WWII she served in the U. S. Marine Corps.

Surviving in addition to her husband are five children, Robert, Roger, Regis, Mary Ruth and Rita, six grandchildren, one brother and four sisters, Alfred Koch, Elizabeth Binning, Mary Joan Stohr, and Anna Rose Davis.

Mass of the Resurrection was held Monday, Jan. 30 at 11 a.m. from St. Mary's Catholic church with the Rev. Fr. Philip Dupuis officiating. The rosary was recited Sunday evening at the Staffan-Mitchell Funeral Home. Burial followed at Fort Custer National Cemetery, Augusta. Expressions of sympathy may be made to the Michigan Cancer Society.

Esther Mary Belser

477 Madison St. Chelsea

Mrs. Paul (Esther) Mary Belser, 477 Madison St., died suddenly in her home Wednesday, Jan. 25, 1989. She was born Nov. 9, 1894 in Chelsea, the daughter of William P. and Jessie (Curtis) Schenk.

On July 22, 1917 she married Paul P. Belser in Chelsea, who preceded her in death on Dec. 18, 1953.

Survivors include her son and daughter-in-law, Frederick and Anne Belser of Chelsea; daughter and son-in-law, Jean and Bernard Wolf of Flossmoor, Ill. and Chelsea; seven grandchildren; 12 great-grandchildren; and several nieces and nephews. She was preceded in death by three brothers and two sisters.

Mrs. Belser lived in Chelsea her entire life. At the time of her death she was the oldest member of the First Congregational church of Chelsea. She was a life member of Olive Lodge No. 108 Order of the Eastern Star and had retired from the Chelsea Post Office on Nov. 30, 1967 after 30 years of service.

Funeral services were held Saturday, Jan. 28 at the Cole-Burghardt Funeral Chapel, with the Rev. Leland Booker officiating. Burial followed at Oak Grove Cemetery.

Memorial contributions may be made to the First Congregational church of Chelsea or Chelsea Community Hospital.

Lillie L. Houk

14005 North Territorial Gregory

Lillie Louise Houk, 93, of 14005 North Territorial Rd., Gregory, died Wednesday, Jan. 25, 1989 in Plymouth, where she had resided a short time.

She was born Sept. 21, 1895 in Stockbridge, the daughter of Charles and Christine (Hoffman) Krepps.

On Oct. 18, 1923 she married Fred H. Houk, who preceded her in death on March 8, 1969. Survivors include her son and daughter-in-law, Norman and Delores of Gregory; two grandsons, Daniel Houk of Stockbridge and Douglas Houk of Chelsea; one granddaughter, Edith Ann Dehn; and seven great-grandchildren. She was preceded in death by one sister, Carrie Krepps.

Mrs. Houk had resided in the North Lake area since 1927 and was a well-known bait seller there for many years.

Funeral services were held Saturday, Jan. 28 at Our Savior Lutheran church, with the Rev. Franklin H. Giebel officiating. Burial followed in Munith Cemetery.

Memorial contributions may be made to Our Savior Lutheran church. Arrangements were handled by Cole-Burghardt Funeral Chapel.

Norman A. Jeffery

8450 Dexter-Pinckney Rd. Dexter

Norman A. Jeffery, age 94, 8450 Dexter-Pinckney Rd., died Tuesday, Jan. 24, 1989, at Veterans Hospital, Ann Arbor.

He was born April 23, 1894, at Erie, Pa., the son of William G. and Rebecca Beatty Jeffery.

He had been a resident of the Dexter area since 1946.

Mr. Jeffery was a veteran of World War I, serving with the United States Army, and was a member of Dexter American Legion Post 557.

He was preceded in death by his wife, Ethel, Aug. 6, 1986.

Survivors include one daughter, Mrs. Jeffrey (Karen K.) Eggleton of Higganum, Conn.; five sons, Wallace R. of Chesterland, O., William E. of Pinckney, Donald L. and Douglas H. of Chelsea; 10 grandchildren, four great-grandchildren, several nieces and nephews.

Funeral services were held at 1 p.m. Friday, Jan. 27, at the Hosmer Funeral Home, Dexter, with the Rev. Kenyon Edwards officiating.

Graveside services were held at 3 p.m. at Hillcrest Memorial Park Cemetery, Jackson.

Memorials may be made to Veterans Hospital, Ann Arbor, in Mr. Jeffery's name. Envelopes are available at the Hosmer Funeral Home, which completed the funeral arrangements.

Richard G. Scott

Seattle, Wash.

(Formerly of Dexter)
Richard G. Scott, of Seattle, Wash., formerly of Dexter, age 35, died Jan. 28, 1989 in Seattle. He was born Aug. 12, 1953 in Ann Arbor, a son of Mr. and Mrs. Floyd Scott of Dexter.

Surviving, in addition to his parents, are two sisters, Marianne and Janet, two brothers, Michael and Alan, and several nieces and nephews.

A memorial service was held at Butterworth's chapel in Seattle.

The Chelsea Standard, Wednesday, February 1, 1989

21

Bessie M. Cummings

805 W. Middle St. Chelsea

Bessie Mae (Neal) Cummings, 805 W. Middle St., Chelsea, died Monday, Jan. 30, 1989, at Chelsea Community Hospital. She was 81 years of age.

She was born Nov. 8, 1907 in Hardin County, O. She moved to Chelsea from Lima, O. in June of 1968.

On May 4, 1929 she married Walter L. Cummings in Lima, O., and he preceded her in death in December of 1975. She was a graduate of Northwestern School of Commerce in 1928. She had received her 4,000-hour recognition for her volunteer work in Lima Memorial Hospital, and was well known for writing poetry.

Survivors include her daughter Marilyn Line of Dexter, two sons, W. Dean Cummings of Chapel Hill, N. C., and Willard G. Cummings of Ann Arbor; one sister, Mildred Meyers, of Lima, O.; one brother, Robert Neil of Kenton, O.; eight grandchildren; six great-grandchildren; several nieces and nephews. She was preceded in death by two sisters and one brother.

Funeral services will be held Thursday, Feb. 2, at 1:30 p.m. at the Lewis Memorial Chapel of Chiles & Sons in Lima, O., with the Rev. Gust Wuorinen officiating. Burial will follow in Willow Branch Cemetery, Lima.

Memorial contributions may be made to Lima Memorial Hospital.

Local arrangements were handled by Cole-Burghardt Funeral Chapel.

Evelyn L. Ventrella

(Former Portage Lake resident) Pinckney

Evelyn L. Ventrella, age 81, who formerly resided at Portage Lake, Pinckney, died Wednesday evening, Jan. 26, 1989, at St. Joseph Mercy Hospital, Ann Arbor.

She was born March 2, 1907, at Bancroft, the daughter of Joseph and Winifred B. Monroe St. John.

She was preceded in death by her husband, Rocco F. Ventrella, Sr., a former Michigan State Legislative Representative, who died Jan. 23, 1979.

She is survived by three children, Roderick C. Reeve, Pinckney, Rocco F. Ventrella of Springfield, Va., and Mrs. Ann Donathan of Berea, O.; one sister, Mrs. Winifred D. Wandel of Ann Arbor; nine grandchildren, and several great-grandchildren.

Funeral services were held at 11 a.m. Saturday, Jan. 28, at the Hosmer Funeral Home, with the Rev. Dr. Gerald R. Parker officiating.

Graveside services were held at 11:30 a.m. Monday, Jan. 30, at Silverbrook Cemetery, Niles.

Memorials may be made to the American Diabetes Association.

Arrangements were completed by the Hosmer Funeral Home, Dexter.

Ernest Bristle Takes Texas Job

Ernest Bristle, son of Leroy and Ruth Bristle of Chelsea, was recently employed at Balsam in Houston, Tex. Ernest is a 1983 graduate of Chelsea High school. Last May he earned his bachelor's degree in computer science from Grand Valley State University.

Ernest and Ruth recently drove to Texas and stayed with Ron and Judy Nemeth, former Chelsea residents now of Woodlands.

Ruth enjoyed a little sightseeing, visiting, and shopping, while her son began his job.

Tell Them You Read It in The Standard!

Wise Buy of the Month



FEBRUARY

7.59 WISE BUY

GREEN LANTERN STYLE BIRD FEEDER

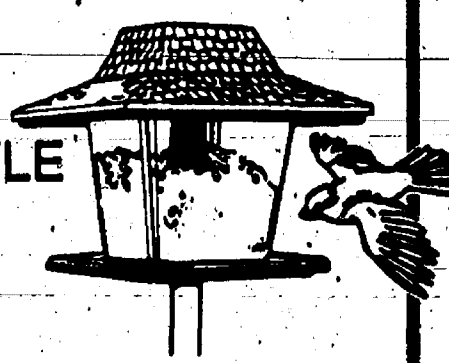

SAVE \$2.60

Attractive, lantern-style bird feeder attracts a variety of birds. Holds 2-1/2 lbs. of seed. #3 405 (185 469)

SALE PRICE \$4.99

Victor TWIN PACK MOUSE TRAPS



Complete instructions on reverse side for baiting and setting. Easy-to-understand illustrations. Two mouse traps in a package. #MPD (300 898)

SALE PRICE .59

CHELSEA HARDWARE

110 S. Main St. Ph. 475-1121

1.35 d-CON 1.5 OZ. MOUSE PRUFE

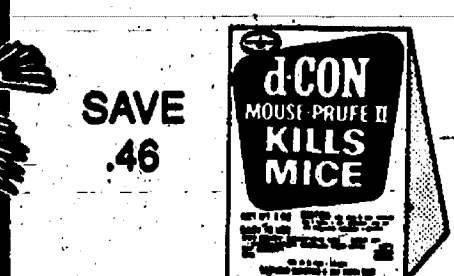

SAVE .46
d-Con Improved anti-coagulant formula can kill mice in one feeding. 1.5 oz. #51 (301 027)

SALE PRICE .89

10.25 TRUE TEMPER. SIDEWALK CLEANER

SAVE \$3.76
Wood-handled sidewalk cleaner with a 7"x5" blade size. #6 (142 557)

SALE PRICE \$6.49

4.10 TOOKING FUEL CYLINDER. SAVE \$1.71

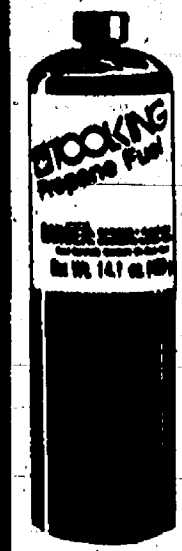

Interchangeable on propane appliances. Threaded top with center sealing and pressure relief valve. #TK9 (248 069)

SALE PRICE \$2.39

It's A Great Time For Wheel Horse Power.

Wheel Horse Lawn and Garden Tractors never leave you out in the cold. Visit us today. Ask to see Wheel Horse snow handling attachments.

ALL TRACTORS NOW ON SALE
SAVE NOW & NO PAYMENTS TILL APRIL 1989

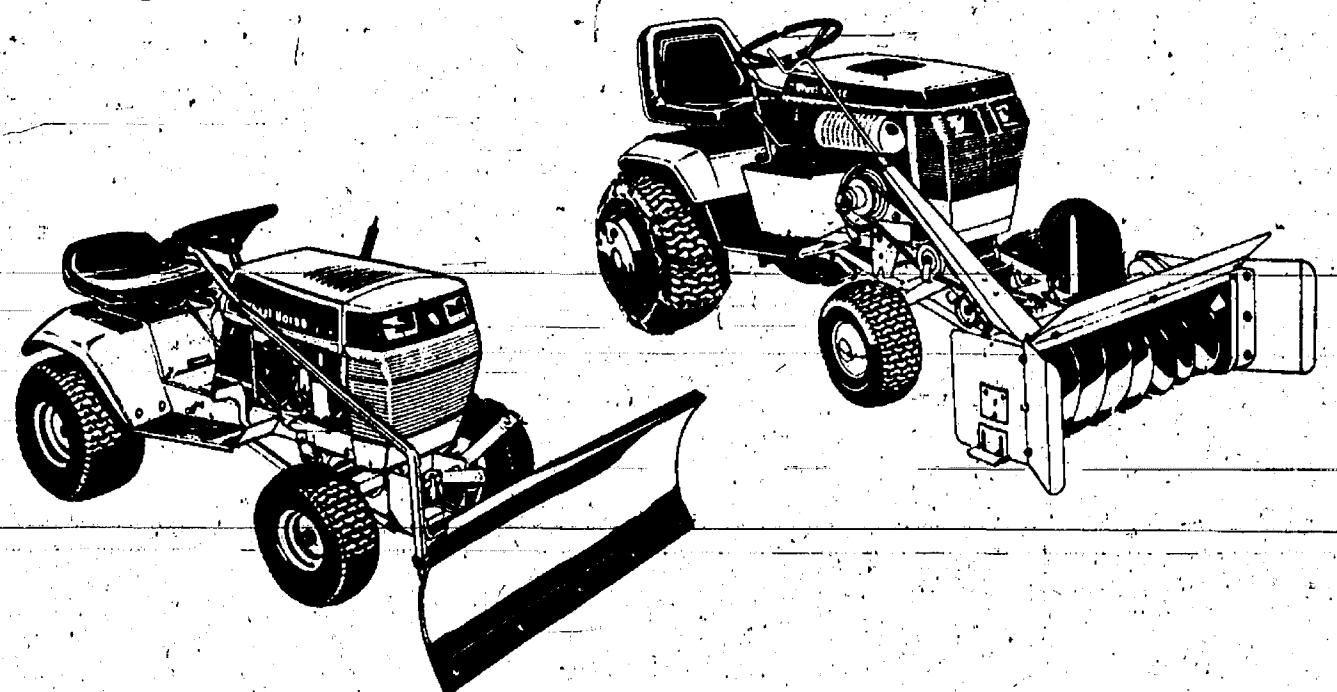

No Payments or Interest Until April 1, 1989!

Wheel Horse Power Works For You.
Wheel Horse
No Down Payment

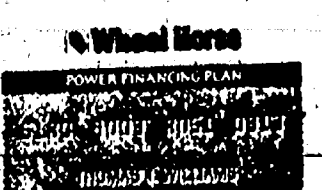

Open Tues., Wed., Thurs., 8 to 5:30

GAMBLES

Open Mon., Fri., 8 to 8:30

110 N. Main St., Chelsea Ph. 475-7472
*Qualified buyers using the Wheel Horse Power Financing Plan



BEACH MIDDLE SCHOOL seventh grade ensemble musicians who were rated in division II at last Saturday's Solo and Ensemble Festival are shown above. Seated, from left, are Alicia Lafferty, Michelle Knisely, Nona



DIVISION II solo performers from the seventh and eighth grade at Beach Middle school were, from left, Rene Houk, Alicia Lafferty, Amy Miliken, and Christina Gillespie. The annual Solo and Ensemble Festival was held at Franklin High school last Saturday. Students were judged on technique, intonation, mastery of their material, and other criteria.

Ritter Plans To Run For Village Council

Former village president Charles Ritter is planning to run for council in the March 13 elections.

Ritter confirmed Monday that he is going to take his third shot in three years at a village office. Two years ago he ran for president and last year he made an unsuccessful bid for council.

"I think there's at least one person up there who can be beaten," Ritter said.

"The trouble is, none of them have the time for the job," Ritter, a long-time opponent of village president Jerry Satterthwaite, and some might say village government in general, is the only non-incumbent so far to announce intentions to seek office. The terms of Stephanie Kanten, Richard Steele, and Dennis Hall all expire this year. They have all picked up petitions and will presumably run again.

*Allen Anderson said he plans to run again for clerk, and zoning inspector Rosemary Harok is running for assessor. Anderson was elected two years ago in a write-in campaign.

Two McKune Memorial Library Board seats are also available. The library positions are for three years. All other offices hold two-year terms.

Deadline to enter the annual race is this Monday, Feb. 6 at 4 p.m. Petitions may be picked up at the village offices on E. Middle St.

Any registered village voter may run for office in the non-partisan elections. A minimum of 15 signatures of registered village voters is needed on each petition. There are several other procedures to be followed, all of which are outlined in the petition package.



Wisk Away Cleaning Service

by
uniformed, trained professionals

Call Wisk Away Cleaning Service today for your free estimate.

761-1100

A Bonded & Insured Company
Window Washing
"One of life's affordable luxuries"

Knightly Players Will Present Musical Saturday, Feb. 11

North school Parent/Teacher group will present The Knightly Players in a musical play called "Once Upon a Shoe." The play will be performed at Beach Middle school in the auditorium on Saturday, Feb. 11. The matinee is at 3 p.m. and the evening performance starts at 7 p.m.

Those purchasing tickets by Tuesday, Feb. 7, will have their names entered in a drawing for a free limo ride to the matinee performance.

Tickets may be purchased from Community Education Office, Chelsea Pharmacy, or call Clara Smith, 475-8713.

LeHeup Honored As Mason of Year

Kenneth W. LeHeup was honored as Master Mason of the Year at an annual Masonic Banquet on Saturday, Jan. 21.

Ken is serving as the senior Warden at the Chelsea Olive Lodge No. 156 F&AM. He has served in many capacities in the past. He will go on to compete for District and State Mason of the Year.

Entertainment at this year's banquet was a travelog provided by the Michigan Grand Lodge of their trip to England and Scotland last summer, where they visited many of the original lodges of the present day Masonic fraternity. There are more than 2,000 lodges in London alone.

SCHOOL LUNCH MENU

Weeks of Feb. 1-8

Wednesday, Feb. 1—Chicken noodle soup with crackers, hot ham and cheese sandwich, vegetable sticks, fresh fruit, milk.

Thursday, Feb. 2—Burrito with chili, hash brown patty, buttered corn, ice cream, milk.

Friday, Feb. 3—Chicken nuggets with sauce, french fries, cole slaw, cookie, milk.

Monday, Feb. 6—Hamburger on bun, onion rings, dill pickles, fruit cocktail, milk.

Tuesday, Feb. 7—Home-made Italian spaghetti, broccoli spears, bread sticks and butter, peach half, milk.

Wednesday, Feb. 8—Fish sandwich, tator tots, carrot and celery sticks, molded fruit salad, milk.

Thursday, Feb. 9—Hot turkey sandwich with gravy, buttered corn, Ice Juice, milk.

Friday, Feb. 10—Cheese pizza, tossed salad with dressing, fresh fruit, lemon pudding, milk.

Fair Kitchen, Dining Room To Be Remodeled

Chelsea Community Fair Board plans to remodel the fair kitchen and dining room in time for this year's fair.

Work should begin this winter. The fair building was constructed in 1971. Other discussion at the Jan. 19 meeting of the board included events for this year and next. Some events have to be scheduled at least a year ahead of time.

The board extended get well wishes to Debbie Stapish.

Members present at the meeting included Walt Zeeb, Tom Smith, Reuben Lesser, Jr., Mark Lesser, Ken McCalla, Richard Bollinger, Dennis Trinkle, Harold Trinkle, Jeff Layher, Harold Gross, Jerry Heydlauff, Duane Bycraft, Maryann Guenther, Lloyd Grau, and Jim Robbins.

Give a
Gift Subscription to
The Chelsea Standard

Metzger's Black Forest Inn

Since 1928



GERMAN SPECIALTIES
SERVED IN A
DELIGHTFUL EUROPEAN
ATMOSPHERE
AMERICAN FAVORITES
INCLUDING
FRESH SEAFOOD
GERMAN BEERS... WINES
AND COCKTAILS

LUNCH & DINNER DAILY
Except Monday

668-8987

203 E. WASHINGTON AT FOURTH AVE.
ANN ARBOR

City Parking Garage 150' West. We will validate your ticket for two hours of FREE PARKING.

Credit Cards Welcome

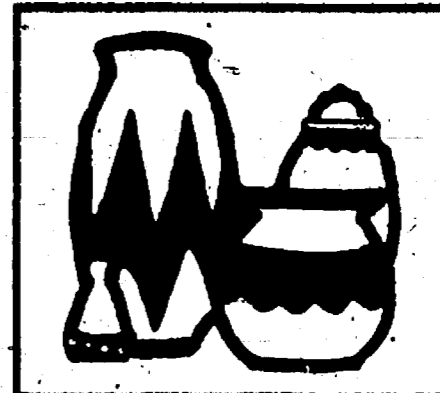

UPTOWN ANTIQUES AND LITTLEWARES

In the
Old Sylvan Hotel

Antiques • Interior Accessories

A comfortable mix of surprise and timeless familiarity.

114 N. Main St., Chelsea, MI
(313) 475-6940

Mon.-Sat. 10-5

Marj Daniels Lenore Mattoff

Add Moisture to Your Home With A



Toastmaster Console Humidifier

Helps prevent static electricity shock, reduces nose, throat and skin dryness; protects furniture and plants from dry air damage; saves on heating bills. Costs just pennies per day to operate.

3 MODELS AVAILABLE-Priced from \$79.95

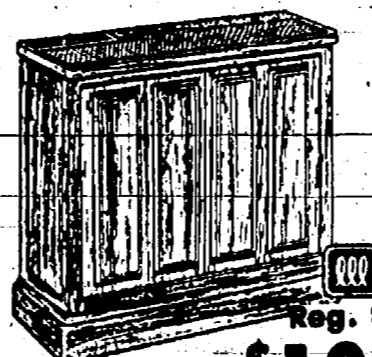

3420
• 10 gallons per 24 hours evaporative capacity, A.H.A.M. certified.
• Moisturizes smaller homes up to 1,750 square feet.
• Cabinet lifts off of reservoir, for easy one-step cleaning.
• Automatic humidistat.
• Single speed operation.
• 7.5 gallon reservoir.
• Fills easily from top of unit.
• Chestnut brown polystyrene cabinet.
• Slumber-quiet motor and fan.
• U.L. listed.

Reg. \$139.95
\$109.95

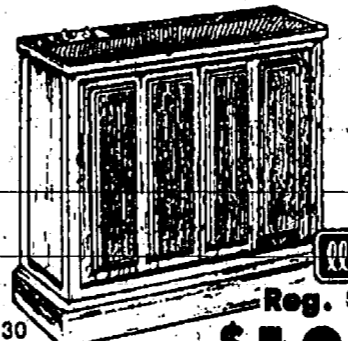

3430
• 12 gallons per 24 hours evaporative capacity, A.H.A.M. certified.
• Moisturizes medium-size homes up to 2,750 square feet.
• Cabinet lifts off of reservoir, for easy one-step cleaning.
• Hand-rubbed pecan woodgrain polystyrene cabinet.
• Three-speed air flow control.
• Automatic humidistat.
• Automatic shut-off.
• Water level gauge.
• Refill signal light.
• 7.5 gallon reservoir.
• Fills easily from top of unit.
• Slumber-quiet motor and fan.
• Ball bearing casters.
• U.L. listed.

Reg. \$164.95
\$129.95

Toastmaster Console Humidifier

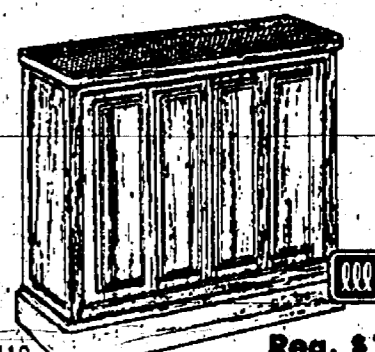

3410
• 8 gallons per 24 hours evaporative capacity, A.H.A.M. certified.
• Moisturizes smaller homes up to 1,750 square feet.
• Cabinet lifts off of reservoir, for easy one-step cleaning.
• Automatic humidistat.
• Single speed operation.
• 7.5 gallon reservoir.
• Fills easily from top of unit.
• Chestnut brown polystyrene cabinet.
• Slumber-quiet motor and fan.
• U.L. listed.

Reg. \$109.95
\$79.95

Replacement filters and water treatment also available.

APPLIANCE TELEVISION

HEYDLAUFF'S

SALES - PARTS
SERVICE

113 N. Main St., Chelsea • Ph. 475-1221

OPEN MONDAY 8:30-7:30, TUES-FRIDAY TIL 5:30, SATURDAY TIL 4:00



Chelsea Knights of Columbus FISH FRY

All-you-can-eat!

FRIDAYS

Feb. 10-17-24 March 3-10-17-24

Take-outs Available

Serving 5-8 p.m.

DEEP FRIED FISH

Fries - Slaw - Roll
Children (under 12) \$3.00
Adults, \$5.00

ST. MARY'S SCHOOL HALL
400 Congdon St., Chelsea